

TPV Electronics (Fujian) Co., Ltd.  
Mr. Xinliang Wu  
RD-SE  
Rongqiao Economic and  
Technological Development Zone  
Fuqing City, Fujian Province  
P.R. China

Date : 21.06.2016  
Our ref. : Wangwend ZJ  
Your ref.: 1140026683

**Ref : CB Certificate Japan**

Type of Equipment : LCD Monitor  
Model Designation : See Certificate  
Certificate No. : JPTUV-073147  
Report No. : 17056987 001

Dear Mr. Xinliang Wu,

Thank you very much for your interest in our services.

Please find enclosed your certification documents.

We appreciate your support and would like to offer our assistance in the approval of your future products through our extensive range of technical services.

Please feel free to contact us whatever your requirements may be.

With kind regards,

Certification Body

Tristan Deng 

Enclosure

证书的详细资料请登陆[www.certipedia.com](http://www.certipedia.com)查阅,或拨打我司客服热线800 999 3668 / 400 883 1300咨询



Ref. Certif. No.

JPTUV-073147

IEC SYSTEM FOR MUTUAL RECOGNITION OF TEST  
CERTIFICATES FOR ELECTRICAL EQUIPMENT  
(IECEE) CB SCHEME

SYSTEME CEI D'ACCEPTATION MUTUELLE DE  
CERTIFICATS D'ESSAIS DES EQUIPEMENTS  
ELECTRIQUES (IECEE) METHODE OC

## CB TEST CERTIFICATE

## CERTIFICAT D'ESSAI OC

Product  
Produit

LCD Monitor

Name and address of the applicant  
Nom et adresse du demandeur

TPV Electronics (Fujian) Co., Ltd.  
Rongqiao Economic and  
Technological Development Zone, Fuqing City, Fujian Province, P.R.  
China

Name and address of the manufacturer  
Nom et adresse du fabricant

TPV Electronics (Fujian) Co., Ltd.  
Rongqiao Economic and  
Technological Development Zone, Fuqing City, Fujian Province, P.R.  
China

Name and address of the factory  
Nom et adresse de l'usine

See additional page(s)

Ratings and principal characteristics  
Valeurs nominales et caractéristiques principales

Input: DC 20V; 3.25A; Class III

Trademark (if any)  
Marque de fabrique (si elle existe)

AOC

Type of Manufacturer's Testing Laboratories used  
Type de programme du laboratoire d'essais constructeur

N/A

Model / Type Ref.  
Ref. de type

\*\*241\*\*\*\*\*, 238LM000\*\*  
(\* = 0-9, A-Z, a-z, +, -, \, / or blank)

Additional information (if necessary may also be  
reported on page 2)  
Les informations complémentaires (si nécessaire,  
peuvent être indiqués sur la 2<sup>ème</sup> page)

For model differences, refer to the test report.

A sample of the product was tested and found  
to be in conformity with  
Un échantillon de ce produit a été essayé et a été  
considéré conforme à la

IEC 60950-1.2005+A1+A2  
National differences see test report

As shown in the Test Report Ref. No. which forms part  
of this Certificate  
Comme indiqué dans le Rapport d'essais numéro de  
référence qui constitue partie de ce Certificat

17056987 001

This CB Test Certificate is issued by the National Certification Body  
Ce Certificat d'essai OC est établi par l'Organisme National de Certification



TÜV Rheinland Japan Ltd.  
Global Technology Assessment Center  
4-25-2 Kita-Yamata, Tsuzuki-ku  
Yokohama 224-0021 Japan  
Phone + 81 45 914-3888  
Fax + 81 45 914-3354  
Mail: info@jpn.tuv.com  
Web: www.tuv.com

Date: 21.06.2016

Signature:

Tristan Deng

1. TPV Display Technology (Wuhan) Co., Ltd.  
Unique No. 11, Zhuankou Development District of Economic Technological Development Zone, Wuhan City 430056, P.R. China
2. TPV Electronics (Fujian) Co., Ltd.  
Shangzheng, Yuan Hong Road  
Fuqing City, Fujian Province  
P.R. China
3. Envision Industry of Electronic Products Ltd.  
Rodovia Anhanguera S/N-KM 49  
Tijuco Preto-Jundiá-SP-  
13.205-700, Brazil
4. L&T Display Technology (Fujian) Ltd.  
Optoelectronic Park, Rongqiao Economic and Technological Development Zone  
Fuqing, Fujian 350301, P.R. China
5. TPV Electronics (Fujian) Co., Ltd.  
Rongqiao Economic and Technological Development Zone  
Fuqing City, Fujian Province  
P.R. China
6. Trend Smart CE Mexico S de RL de CV  
Avenida Sor Juana Ines de la Cruz de 19602 Nueva Tijuana,  
22435 Tijuana Baja California  
MEXICO
7. TPV Display Technology (Beihai) Co., Ltd.  
China Electronic Beihai Industry Park, Northeast of the Crossing Between Taiwan Road and Jilin Road, Beihai City, Guangxi, P.R. China
8. TPV Technology (Qingdao) Co., Ltd.  
No.99 Huoju Road, High-tech Industrial Development Zone  
Qingdao City, Shandong Province, P.R. China
9. TPV Display Technology (China) Co., Ltd.  
No. 106 Jinghai 3 Rd., BDA  
Beijing City 100176  
P.R. China

**Additional information (if necessary)**  
**Information complémentaire (si nécessaire)**

Report Ref. No.: 17056987 001



Date: 21.06.2016

Signature:

Tristan Deng

10. Hefei Huntkey Display Technology Co., Ltd.  
South Jinxiu Road, East Qingtan Road  
Economic And Technological  
Development Zone, Hefei, Anhui 230601, P.R. China
11. TPV Electronics (Fujian) Co., Ltd.  
Optoelectronic Park,  
Rongqiao Economic and  
Technological Development Zone,  
Fuqing City, Fujian Province 350301, P.R. China
12. Envision Indústria de Produtos  
Eletrônicos Ltda.  
Av. Torquato Tapajós, 2236,  
Flores - CEP 69058-830 - Manaus/AM  
Brazil

**Additional information (if necessary)**  
**Information complémentaire (si nécessaire)**

Report Ref. No.: 17056987 001

Date: 21.06.2016

Signature:



Tristan Deng



Test Report issued under the responsibility of:

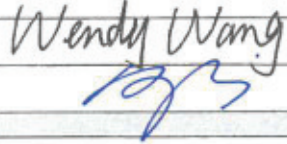
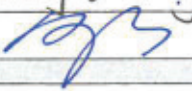

<b>TEST REPORT</b> <b>IEC 60950-1</b> <b>Information technology equipment – Safety –</b> <b>Part 1: General requirements</b>	
<b>Report Number</b> .....	17056987 001
<b>Date of issue</b> .....	Jun. 16, 2016
<b>Total number of pages</b> .....	41 pages
<b>Applicant's name</b> .....	TPV Electronics (Fujian) Co., Ltd.
<b>Address</b> .....	Rongqiao Economic and Technological Development Zone, Fuqing City, Fujian Province, P.R. China
<b>Test specification:</b>	
<b>Standard</b> .....	IEC 60950-1:2005 (Second Edition) + Am 1:2009 + Am 2:2013
<b>Test procedure</b> .....	CB Scheme
<b>Non-standard test method</b> .....	N/A
<b>Test Report Form No</b> .....	IEC60950_1F
<b>Test Report Form(s) Originator</b> .....	SGS Fimko Ltd
<b>Master TRF</b> .....	Dated 2014-02
<b>Copyright © 2014 IEC System of Conformity Assessment Schemes for Electrotechnical Equipment and Components (IECEE System). All rights reserved.</b>	
This publication may be reproduced in whole or in part for non-commercial purposes as long as the IECEE is acknowledged as copyright owner and source of the material. IECEE takes no responsibility for and will not assume liability for damages resulting from the reader's interpretation of the reproduced material due to its placement and context.	
If this Test Report Form is used by non-IECEE members, the IECEE/IEC logo and the reference to the CB Scheme procedure shall be removed.	
<b>This report is not valid as a CB Test Report unless signed by an approved CB Testing Laboratory and appended to a CB Test Certificate issued by an NCB in accordance with IECEE 02.</b>	
<b>General disclaimer:</b>	
The test results presented in this report relate only to the object tested. This report shall not be reproduced, except in full, without the written approval of the Issuing CB Testing Laboratory. The authenticity of this Test Report and its contents can be verified by contacting the NCB, responsible for this Test Report.	

Test item description..... : LCD Monitor	
Trade Mark..... : AOC	
Manufacturer ..... : Same as applicant	
Model/Type reference ..... : **241****, 238LM000** (see page 7 for definition of "**")	
Ratings..... : Input: DC 20V, 3.25A, Class III	
<b>Testing procedure and testing location:</b>	
<input checked="" type="checkbox"/> CB Testing Laboratory:	TÜV Rheinland (Shenzhen) Co., Ltd.
Testing location/ address .....	East of F/1, F/2-F/4, Building 1, Cybio Technology Building No. 6 Langshan No.2 Road, North Hi-tech Industry Park 518057 Shenzhen Nanshan District CHINA
<input type="checkbox"/> Associated CB Testing Laboratory:	
Testing location/ address .....	
Tested by (name + signature) .....	Wendy Wang 
Approved by (name + signature) .....	Aegean Li 
<input type="checkbox"/> Testing procedure: TMP/CTF Stage 1:	
Testing location/ address .....	
Tested by (name + signature) .....	
Approved by (name + signature) .....	
<input type="checkbox"/> Testing procedure: WMT/CTF Stage 2:	
Testing location/ address .....	
Tested by (name + signature) .....	
Witnessed by (name + signature).....	
Approved by (name + signature).....	
<input type="checkbox"/> Testing procedure: SMT/CTF Stage 3 or 4:	
Testing location/ address .....	
Tested by (name + signature) .....	
Witnessed by (name + signature).....	
Approved by (name + signature).....	
Supervised by (name + signature) .....	

**List of Attachments (including a total number of pages in each attachment):**

- Photo documentation
- National Differences
- Appendix ZZ

Total number of pages in each attachment is indicated in individual attachment.

**Summary of testing:****Tests performed (name of test and test clause):**

name of test	test clause number
Input Current Test	1.6.2
Durability of Marking Test	1.7.11
SELV limits for normal conditions	2.2.2
SELV limits for abnormal conditions	2.2.3
Stability Test	4.1
Wall or ceiling mounted equipment	4.2.10
Maximum Temperature Test	4.5.2
Fault Condition Test	5.3

The EUT passed the test.

**Testing location:**

All tests as described in Test Case and Measurement Sections were performed at the laboratory described on page 2.

**Summary of compliance with National Differences****List of countries addressed:**

EU Group Differences, EU Special National Conditions, EU A-Deviations, AT, AU, BE, CA, CH, CN, CZ, DE, DK, FI, FR, GB, GR, HU, IT, IL\*, JP\*, KR\*, NL, NO, PL, SE, SI, SK, US

Explanation of used codes: AT=Austria, AU=Australia, BE=Belgium, CA=Canada, CH=Switzerland, CN=P.R.China, CZ=Czech Republic, DE=Germany, DK=Denmark, FI=Finland, FR=France, GB=United Kingdom, GR=Greece, HU=Hungary, IT=Italy, IL=Israel, JP=Japan, KR=Korea, NL=The Netherlands, NO=Norway, PL=Poland, SE=Sweden, SI=Slovenia, SK=Slovakia, US=United States of America  
For National Differences see end of this test report.

\* National differences to IEC 60950-1:2005 (Second Edition) + Am 1:2009 evaluated.

The product fulfils the requirements of EN 60950-1:2006 + A11: 2009 + A1: 2010 +A12: 2011 +A2: 2013

**Copy of marking plate**

The artwork below may be only a draft. The use of certification marks on a product must be authorized by the respective NCBs that own these marks.

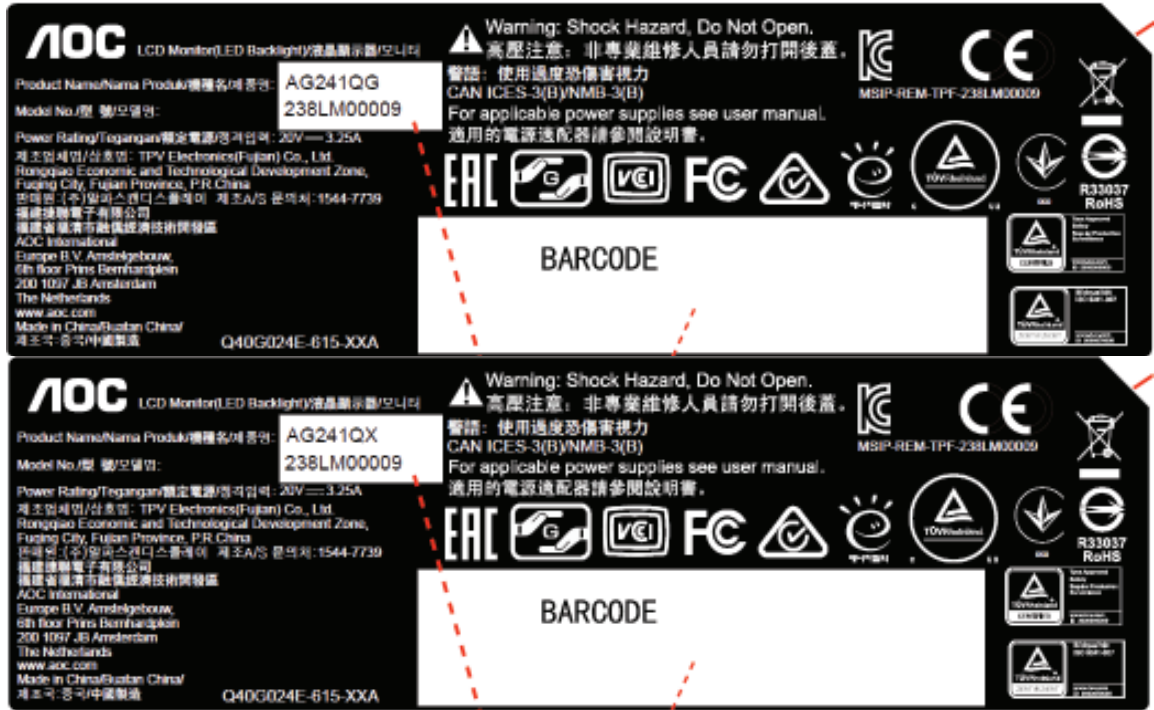

Note: The above label represents labels for model names other than above covered by the model name.



<b>Test item particulars</b> .....:	
<b>Equipment mobility</b> .....:	<input checked="" type="checkbox"/> movable (for unit with base stand) <input type="checkbox"/> hand-held <input type="checkbox"/> transportable <input checked="" type="checkbox"/> stationary (for unit without base stand) <input type="checkbox"/> for building-in <input type="checkbox"/> direct plug-in
<b>Connection to the mains</b> .....:	<input type="checkbox"/> pluggable equipment <input type="checkbox"/> type A <input type="checkbox"/> type B <input type="checkbox"/> permanent connection <input type="checkbox"/> detachable power supply cord <input type="checkbox"/> non-detachable power supply cord <input checked="" type="checkbox"/> not directly connected to the mains
<b>Operating condition</b> .....:	<input checked="" type="checkbox"/> continuous <input type="checkbox"/> rated operating / resting time:
<b>Access location</b> .....	<input checked="" type="checkbox"/> operator accessible <input type="checkbox"/> restricted access location
<b>Over voltage category (OVC)</b> .....	<input type="checkbox"/> OVC I <input checked="" type="checkbox"/> OVC II <input type="checkbox"/> OVC III <input type="checkbox"/> OVC IV <input type="checkbox"/> other:
<b>Mains supply tolerance (%) or absolute mains supply values</b> .....	N/A
<b>Tested for IT power systems</b> .....	<input type="checkbox"/> Yes <input checked="" type="checkbox"/> No
<b>IT testing, phase-phase voltage (V)</b> .....	
<b>Class of equipment</b> .....	<input type="checkbox"/> Class I <input type="checkbox"/> Class II <input checked="" type="checkbox"/> Class III <input type="checkbox"/> Not classified
<b>Considered current rating of protective device as part of the building installation (A)</b> .....	N/A
<b>Pollution degree (PD)</b> .....	<input type="checkbox"/> PD 1 <input checked="" type="checkbox"/> PD 2 <input type="checkbox"/> PD 3
<b>IP protection class</b> .....	IPX0
<b>Altitude during operation (m)</b> .....	Up to 5000m
<b>Altitude of test laboratory (m)</b> .....	Less than 2000m
<b>Mass of equipment (kg)</b> .....	With base: 6.5kg, base: 2.3kg
<b>Possible test case verdicts:</b>	
- test case does not apply to the test object .....	N/A
- test object does meet the requirement .....	P (Pass)
- test object does not meet the requirement .....	F (Fail)
<b>Testing</b> .....:	
<b>Date of receipt of test item</b> .....:	May 17, 2016
<b>Date(s) of performance of tests</b> .....	May 17, 2016 to Jun. 06, 2016
<b>General remarks:</b>	
"(see Enclosure #)" refers to additional information appended to the report. "(see appended table)" refers to a table appended to the report.	
Throughout this report a <input type="checkbox"/> comma / <input checked="" type="checkbox"/> point is used as the decimal separator.	

**Manufacturer's Declaration per sub-clause 4.2.5 of IECCE 02:**

The application for obtaining a CB Test Certificate includes more than one factory location and a declaration from the Manufacturer stating that the sample(s) submitted for evaluation is (are) representative of the products from each factory has been provided .....:  **Yes**  
 **Not applicable**

**When differences exist; they shall be identified in the General product information section.****Name and address of factory (ies)..... :**

- 1 TPV Display Technology (Wuhan) Co., Ltd.  
Unique No. 11, Zhuankou Development District of Economic Technological Development Zone, Wuhan City 430056, P.R. China
- 2 TPV Electronics (Fujian) Co., Ltd.  
Shangzheng, Yuan Hong Road, Fuqing City, Fujian Province, P.R. China
- 3 Envision Industry of Electronic Products Ltd.  
Rodovia Anhanguera S/N-KM 49 Tijuco Preto-Jundiaí-SP-13.205-700, Brazil
- 4 L&T Display Technology (Fujian) Ltd.  
Optoelectronic Park, Rongqiao Economic and Technological, Development Zone, Fuqing, Fujian 350301, P.R. China
- 5 TPV Electronics (Fujian) Co., Ltd.  
Rongqiao Economic and Technological Development Zone, Fuqing City, Fujian Province, P.R. China
- 6 Trend Smart CE Mexico S de RL de CV  
Avenida Sor Juana Ines de la Cruz de 19602 Nueva Tijuana, 22435 Tijuans Baja California, MEXICO
- 7 TPV Display Technology (Beihai) Co., Ltd.  
China Electronic Beihai Industry Park, Northeast of the Crossing Between Taiwan Road and Jilin Road, Beihai City, Guangxi, P.R. China
- 8 TPV Technology (Qingdao) Co., Ltd.  
No.99 Huoju Road, High-tech Industrial Development Zone, Qingdao City, Shandong Province, P.R. China
- 9 TPV Display Technology (China) Co., Ltd.  
No.106 Jinghai 3 Rd., BDA, Beijing City 100176, P.R. China.
- 10 Hefei Huntkey Display Technology Co.,Ltd.  
South Jinxiu Road, East Qingtan Road, Economic And Technological Development Zone, Hefei, Anhui 230601, P.R. China
- 11 TPV Electronics (Fujian) Co., Ltd.  
Optoelectronic Park, Rongqiao Economic and Technological Development Zone, Fuqing City, Fujian Province, P.R. China
- 12 Envision Indústria de Produtos Eletrônicos Ltda.  
Av. Torquato Tapajós, 2236, Flores - CEP 69058-830 - Manaus/AM Brasil

**General product information:**

The products covered in this report are LCD monitors with LED backlight which are intended for general office use. Model \*\*241\*\*\*\*\* is identical to 238LM000\*\* except for type designation.

The product has following features:

1. Power supplied by external approved AC/DC adapter (max. altitude 5000m, max. ambient 40 °C, Class I);
2. Building in DC/DC converter board 715G5858;
3. Building in main board 715G8083 (with HDMI, DP and Audio ports);  
Alternative building in main board 715G8055 (with HDMI, DP, VGA, DVI and Audio ports);
4. Building in USB board 715G8337 (with USB 3.0 and USB fast charging ports);
5. Internal metal chassis and external plastic enclosure use;
6. Maximum declared ambient: 40 °C;
7. Working altitude not exceeding 5000m;
8. Indoor used only.

Definition of variable(s):

Variable:	Range of variable:	Content:
*	can be A-Z, a-z, 0-9, "+", "-", "/", "\" or blank	Represents different enclosure color and sales regions for marketing purpose only, no technical difference.

**Abbreviations used in the report:**

- normal conditions	<b>N.C.</b>	- single fault conditions	<b>S.F.C</b>
- functional insulation	<b>OP</b>	- basic insulation	<b>BI</b>
- double insulation	<b>DI</b>	- supplementary insulation	<b>SI</b>
- between parts of opposite polarity	<b>BOP</b>	- reinforced insulation	<b>RI</b>

Indicate used abbreviations (if any)

<b>IEC 60950-1</b>			
Clause	Requirement + Test	Result - Remark	Verdict
<b>1</b>	<b>GENERAL</b>		<b>P</b>
<b>1.5</b>	<b>Components</b>		<b>P</b>
1.5.1	General		<b>P</b>
	Comply with IEC 60950-1 or relevant component standard	(see appended table 1.5.1)	<b>P</b>
1.5.2	Evaluation and testing of components	Components which are certified to IEC and/or national standards are used correctly within their ratings. Components not covered by IEC standards are tested under the conditions present in the equipment.	<b>P</b>
1.5.3	Thermal controls	No thermal controls.	<b>N/A</b>
1.5.4	Transformers	Considered in approved external adapter.	<b>N/A</b>
1.5.5	Interconnecting cables	Interconnecting cable does not carry voltage higher than SELV and no higher energy level than 240VA.	<b>P</b>
1.5.6	Capacitors bridging insulation	Considered in approved external adapter.	<b>N/A</b>
1.5.7	Resistors bridging insulation	Considered in approved external adapters.	<b>N/A</b>
1.5.7.1	Resistors bridging functional, basic or supplementary insulation		<b>N/A</b>
1.5.7.2	Resistors bridging double or reinforced insulation between a.c. mains and other circuits		<b>N/A</b>
1.5.7.3	Resistors bridging double or reinforced insulation between a.c. mains and antenna or coaxial cable		<b>N/A</b>
1.5.8	Components in equipment for IT power systems		<b>N/A</b>
1.5.9	Surge suppressors	No surge suppressors.	<b>N/A</b>
1.5.9.1	General		<b>N/A</b>
1.5.9.2	Protection of VDRs		<b>N/A</b>
1.5.9.3	Bridging of functional insulation by a VDR	No such component.	<b>N/A</b>
1.5.9.4	Bridging of basic insulation by a VDR		<b>N/A</b>
1.5.9.5	Bridging of supplementary, double or reinforced insulation by a VDR		<b>N/A</b>
<b>1.6</b>	<b>Power interface</b>		<b>P</b>

<b>IEC 60950-1</b>			
Clause	Requirement + Test	Result - Remark	Verdict
1.6.1	AC power distribution systems	Not directly connected to AC mains.	<b>N/A</b>
1.6.2	Input current	(see appended table 1.6.2)	<b>P</b>
1.6.3	Voltage limit of hand-held equipment	This appliance is not hand-held equipment.	<b>N/A</b>
1.6.4	Neutral conductor		<b>N/A</b>
<b>1.7</b>	<b>Marking and instructions</b>		<b>P</b>
1.7.1	Power rating and identification markings	See below.	<b>P</b>
1.7.1.1	Power rating marking	See below.	<b>P</b>
	Multiple mains supply connections.....:	Single power source	<b>N/A</b>
	Rated voltage(s) or voltage range(s) (V) .....	See copy of marking plate for details	<b>P</b>
	Symbol for nature of supply, for d.c. only .....	See copy of marking plate for details	<b>P</b>
	Rated frequency or rated frequency range (Hz) .....		<b>N/A</b>
	Rated current (mA or A) .....	See copy of marking plate for details	<b>P</b>
1.7.1.2	Identification markings	See below.	<b>P</b>
	Manufacturer's name or trade-mark or identification mark .....	See copy of marking plate for details	<b>P</b>
	Model identification or type reference .....	See copy of marking plate for details	<b>P</b>
	Symbol for Class II equipment only .....	Class III equipment.	<b>N/A</b>
	Other markings and symbols .....	Additional symbol or marking does not give rise to misunderstanding.	<b>P</b>
1.7.1.3	Use of graphical symbols	Graphical symbols used according to IEC 60417 or ISO 3864-2 or ISO 7000.	<b>P</b>
1.7.2	Safety instructions and marking	English safety instruction provided.	<b>P</b>
1.7.2.1	General		<b>P</b>
1.7.2.2	Disconnect devices		<b>N/A</b>
1.7.2.3	Overcurrent protective device		<b>N/A</b>
1.7.2.4	IT power distribution systems		<b>N/A</b>
1.7.2.5	Operator access with a tool		<b>N/A</b>
1.7.2.6	Ozone	Ozone not used or generated.	<b>N/A</b>

IEC 60950-1			
Clause	Requirement + Test	Result - Remark	Verdict
1.7.3	Short duty cycles	Equipment is designed for continuous operation.	N/A
1.7.4	Supply voltage adjustment .....	No voltage adjustment.	N/A
	Methods and means of adjustment; reference to installation instructions .....		N/A
1.7.5	Power outlets on the equipment .....	No power outlets provided.	N/A
1.7.6	Fuse identification (marking, special fusing characteristics, cross-reference) .....		N/A
1.7.7	Wiring terminals		N/A
1.7.7.1	Protective earthing and bonding terminals .....		N/A
1.7.7.2	Terminals for a.c. mains supply conductors		N/A
1.7.7.3	Terminals for d.c. mains supply conductors	Not connected to d.c. mains	N/A
1.7.8	Controls and indicators	See below	P
1.7.8.1	Identification, location and marking .....	"STAND-BY" condition is indicated by the symbol according to IEC 60417-5009.	P
1.7.8.2	Colours .....	Colours used for LED indicate the operation status and not involved safety.	N/A
1.7.8.3	Symbols according to IEC 60417 .....	See 1.7.8.1	P
1.7.8.4	Markings using figures .....	No figures used.	N/A
1.7.9	Isolation of multiple power sources .....	Single power source	N/A
1.7.10	Thermostats and other regulating devices .....	No such components.	N/A
1.7.11	Durability	The label was subjected to the permanence of marking test. The label was rubbed with cloth soaked with water for 15 sec. and then again for 15 sec. with the cloth soaked with petroleum spirit.  After this test there was no damage to the label. The marking on the label did not fade. There was no curling or lifting of the label edge.	P
1.7.12	Removable parts	None.	N/A
1.7.13	Replaceable batteries .....	No batteries.	N/A
	Language(s) .....		—
1.7.14	Equipment for restricted access locations .....	Equipment not intended for installation in restricted access locations.	N/A

IEC 60950-1			
Clause	Requirement + Test	Result - Remark	Verdict
<b>2</b>	<b>PROTECTION FROM HAZARDS</b> <i>Approved AC/DC adapter used and considered</i>		<b>P</b>
<b>2.1</b>	<b>Protection from electric shock and energy hazards</b>		<b>N/A</b>
2.1.1	Protection in operator access areas		<b>N/A</b>
2.1.1.1	Access to energized parts	Approved AC/DC adapter used and considered.	<b>N/A</b>
	Test by inspection .....		<b>N/A</b>
	Test with test finger (Figure 2A) .....		<b>N/A</b>
	Test with test pin (Figure 2B) .....		<b>N/A</b>
	Test with test probe (Figure 2C) .....		<b>N/A</b>
2.1.1.2	Battery compartments	No battery compartment.	<b>N/A</b>
2.1.1.3	Access to ELV wiring	No ELV wiring in operator accessible area.	<b>N/A</b>
	Working voltage ( $V_{peak}$ or $V_{rms}$ ); minimum distance through insulation (mm)		—
2.1.1.4	Access to hazardous voltage circuit wiring	No hazardous voltage wiring in operator accessible area.	<b>N/A</b>
2.1.1.5	Energy hazards .....	Approved AC/DC adapter used and considered.	<b>N/A</b>
2.1.1.6	Manual controls	No manual controls.	<b>N/A</b>
2.1.1.7	Discharge of capacitors in equipment	Approved AC/DC adapter used and considered.	<b>N/A</b>
	Measured voltage (V); time-constant (s) .....		—
2.1.1.8	Energy hazards – d.c. mains supply		<b>N/A</b>
	a) Capacitor connected to the d.c. mains supply ...:		<b>N/A</b>
	b) Internal battery connected to the d.c. mains supply .....		<b>N/A</b>
2.1.1.9	Audio amplifiers .....	No such circuits.	<b>N/A</b>
2.1.2	Protection in service access areas	No service access area.	<b>N/A</b>
2.1.3	Protection in restricted access locations	Equipment not intended for installation in restricted access locations	<b>N/A</b>
<b>2.2</b>	<b>SELV circuits</b>		<b>P</b>
2.2.1	General requirements	The secondary circuits were tested as SELV. See sub-clauses 2.2.1 to 2.2.4.	<b>P</b>

IEC 60950-1			
Clause	Requirement + Test	Result - Remark	Verdict
2.2.2	Voltages under normal conditions (V) .....	42.4V peak or 60V d.c. are not exceeded in SELV circuit under normal operation. (See appeded table 2.2) Also considered in approved external adapter.	<b>P</b>
2.2.3	Voltages under fault conditions (V) .....	(See appeded table 2.2) Also considered in approved external adapter.	<b>P</b>
2.2.4	Connection of SELV circuits to other circuits .....	Connect to SELV circuit	<b>P</b>

<b>2.3</b>	<b>TNV circuits</b>		<b>N/A</b>
2.3.1	Limits		<b>N/A</b>
	Type of TNV circuits .....		—
2.3.2	Separation from other circuits and from accessible parts		<b>N/A</b>
2.3.2.1	General requirements		<b>N/A</b>
2.3.2.2	Protection by basic insulation		<b>N/A</b>
2.3.2.3	Protection by earthing		<b>N/A</b>
2.3.2.4	Protection by other constructions .....		<b>N/A</b>
2.3.3	Separation from hazardous voltages		<b>N/A</b>
	Insulation employed .....		—
2.3.4	Connection of TNV circuits to other circuits		<b>N/A</b>
	Insulation employed .....		—
2.3.5	Test for operating voltages generated externally		<b>N/A</b>

<b>2.4</b>	<b>Limited current circuits</b>		<b>N/A</b>
	<i>Considered in approved switching AC/DC adapter and complied.</i>		
2.4.1	General requirements		<b>N/A</b>
2.4.2	Limit values		<b>N/A</b>
	Frequency (Hz) .....		—
	Measured current (mA).....		—
	Measured voltage (V) .....		—
	Measured circuit capacitance (nF or $\mu$ F) .....		—
2.4.3	Connection of limited current circuits to other circuits		<b>N/A</b>



IEC 60950-1			
Clause	Requirement + Test	Result - Remark	Verdict
<b>2.5</b>	<b>Limited power sources</b> <i>Considered in approved switching AC/DC adapter and complied.</i>		<b>N/A</b>
	a) Inherently limited output		<b>N/A</b>
	b) Impedance limited output		<b>N/A</b>
	c) Regulating network or IC current limiter, limits output under normal operating and single fault condition		<b>N/A</b>
	Use of integrated circuit (IC) current limiters		<b>N/A</b>
	d) Overcurrent protective device limited output		<b>N/A</b>
	Max. output voltage (V), max. output current (A), max. apparent power (VA).....:		—
	Current rating of overcurrent protective device (A) ..:		—

<b>2.6</b>	<b>Provisions for earthing and bonding</b>	<i>Class III product</i>	<b>N/A</b>
2.6.1	Protective earthing		<b>N/A</b>
2.6.2	Functional earthing		<b>N/A</b>
	Use of symbol for functional earthing .....		<b>N/A</b>
2.6.3	Protective earthing and protective bonding conductors		<b>N/A</b>
2.6.3.1	General		<b>N/A</b>
2.6.3.2	Size of protective earthing conductors		<b>N/A</b>
	Rated current (A), cross-sectional area (mm <sup>2</sup> ), AWG .....		—
2.6.3.3	Size of protective bonding conductors		<b>N/A</b>
	Rated current (A), cross-sectional area (mm <sup>2</sup> ), AWG .....		—
	Protective current rating (A), cross-sectional area (mm <sup>2</sup> ), AWG .....		—
2.6.3.4	Resistance of earthing conductors and their terminations; resistance ( $\Omega$ ), voltage drop (V), test current (A), duration (min) .....		<b>N/A</b>
2.6.3.5	Colour of insulation .....		<b>N/A</b>
2.6.4	Terminals		<b>N/A</b>
2.6.4.1	General		<b>N/A</b>
2.6.4.2	Protective earthing and bonding terminals		<b>N/A</b>
	Rated current (A), type, nominal thread diameter (mm) .....		—
2.6.4.3	Separation of the protective earthing conductor from protective bonding conductors		<b>N/A</b>

<b>IEC 60950-1</b>			
Clause	Requirement + Test	Result - Remark	Verdict
2.6.5	Integrity of protective earthing		N/A
2.6.5.1	Interconnection of equipment		N/A
2.6.5.2	Components in protective earthing conductors and protective bonding conductors		N/A
2.6.5.3	Disconnection of protective earth		N/A
2.6.5.4	Parts that can be removed by an operator		N/A
2.6.5.5	Parts removed during servicing		N/A
2.6.5.6	Corrosion resistance		N/A
2.6.5.7	Screws for protective bonding		N/A
2.6.5.8	Reliance on telecommunication network or cable distribution system		N/A
<b>2.7</b>	<b>Overcurrent and earth fault protection in primary circuits</b> <i>Considered in approved switching AC/DC adapter and complied</i>		N/A
2.7.1	Basic requirements		N/A
	Instructions when protection relies on building installation		N/A
2.7.2	Faults not simulated in 5.3.7		N/A
2.7.3	Short-circuit backup protection		N/A
2.7.4	Number and location of protective devices ..... :		N/A
2.7.5	Protection by several devices		N/A
2.7.6	Warning to service personnel..... :		N/A
<b>2.8</b>	<b>Safety interlocks</b>		N/A
2.8.1	General principles	No safety interlocks or similar devices within the equipment.	N/A
2.8.2	Protection requirements		N/A
2.8.3	Inadvertent reactivation		N/A
2.8.4	Fail-safe operation		N/A
	Protection against extreme hazard		N/A
2.8.5	Moving parts		N/A
2.8.6	Overriding		N/A
2.8.7	Switches, relays and their related circuits		N/A
2.8.7.1	Separation distances for contact gaps and their related circuits (mm) ..... :		N/A
2.8.7.2	Overload test		N/A
2.8.7.3	Endurance test		N/A

IEC 60950-1			
Clause	Requirement + Test	Result - Remark	Verdict
2.8.7.4	Electric strength test		N/A
2.8.8	Mechanical actuators		N/A
<b>2.9</b>	<b>Electrical insulation</b> <i>Approved switching AC/DC adapter used, only functional insulation considered in EUT</i>		<b>P</b>
2.9.1	Properties of insulating materials		N/A
2.9.2	Humidity conditioning		N/A
	Relative humidity (%), temperature (°C) .....		—
2.9.3	Grade of insulation	Functional insulation considered (see appended table 5.3)	<b>P</b>
2.9.4	Separation from hazardous voltages		N/A
	Method(s) used .....		—
<b>2.10</b>	<b>Clearances, creepage distances and distances through insulation</b> <i>Approved switching AC/DC adapter used, only functional insulation considered in EUT, see appended table 5.3 for details</i>		<b>N/A</b>
2.10.1	General		N/A
2.10.1.1	Frequency .....		N/A
2.10.1.2	Pollution degrees .....		N/A
2.10.1.3	Reduced values for functional insulation		N/A
2.10.1.4	Intervening unconnected conductive parts		N/A
2.10.1.5	Insulation with varying dimensions		N/A
2.10.1.6	Special separation requirements		N/A
2.10.1.7	Insulation in circuits generating starting pulses		N/A
2.10.2	Determination of working voltage		N/A
2.10.2.1	General		N/A
2.10.2.2	RMS working voltage		N/A
2.10.2.3	Peak working voltage		N/A
2.10.3	Clearances		N/A
2.10.3.1	General		N/A
2.10.3.2	Mains transient voltages		N/A
	a) AC mains supply .....		N/A
	b) Earthed d.c. mains supplies .....		N/A
	c) Unearthed d.c. mains supplies .....		N/A

IEC 60950-1			
Clause	Requirement + Test	Result - Remark	Verdict
	d) Battery operation .....		N/A
2.10.3.3	Clearances in primary circuits		N/A
2.10.3.4	Clearances in secondary circuits		N/A
2.10.3.5	Clearances in circuits having starting pulses		N/A
2.10.3.6	Transients from a.c. mains supply .....		N/A
2.10.3.7	Transients from d.c. mains supply .....		N/A
2.10.3.8	Transients from telecommunication networks and cable distribution systems .....		N/A
2.10.3.9	Measurement of transient voltage levels		N/A
	a) Transients from a mains supply		N/A
	For an a.c. mains supply .....		N/A
	For a d.c. mains supply .....		N/A
	b) Transients from a telecommunication network :		N/A
2.10.4	Creepage distances		N/A
2.10.4.1	General		N/A
2.10.4.2	Material group and comparative tracking index		N/A
	CTI tests .....		—
2.10.4.3	Minimum creepage distances		N/A
2.10.5	Solid insulation		N/A
2.10.5.1	General		N/A
2.10.5.2	Distances through insulation		N/A
2.10.5.3	Insulating compound as solid insulation		N/A
2.10.5.4	Semiconductor devices		N/A
2.10.5.5	Cemented joints		N/A
2.10.5.6	Thin sheet material – General		N/A
2.10.5.7	Separable thin sheet material		N/A
	Number of layers (pcs) .....		—
2.10.5.8	Non-separable thin sheet material		N/A
2.10.5.9	Thin sheet material – standard test procedure		N/A
	Electric strength test		—
2.10.5.10	Thin sheet material – alternative test procedure		N/A
	Electric strength test		—
2.10.5.11	Insulation in wound components		N/A
2.10.5.12	Wire in wound components		N/A
	Working voltage .....		N/A

IEC 60950-1			
Clause	Requirement + Test	Result - Remark	Verdict
	a) Basic insulation not under stress .....		N/A
	b) Basic, supplementary, reinforced insulation .....		N/A
	c) Compliance with Annex U .....		N/A
	Two wires in contact inside wound component; angle between 45° and 90° .....		N/A
2.10.5.13	Wire with solvent-based enamel in wound components		N/A
	Electric strength test		—
	Routine test		N/A
2.10.5.14	Additional insulation in wound components		N/A
	Working voltage .....		N/A
	- Basic insulation not under stress .....		N/A
	- Supplementary, reinforced insulation .....		N/A
2.10.6	Construction of printed boards		N/A
2.10.6.1	Uncoated printed boards		N/A
2.10.6.2	Coated printed boards		N/A
2.10.6.3	Insulation between conductors on the same inner surface of a printed board		N/A
2.10.6.4	Insulation between conductors on different layers of a printed board		N/A
	Distance through insulation		N/A
	Number of insulation layers (pcs) .....		N/A
2.10.7	Component external terminations		N/A
2.10.8	Tests on coated printed boards and coated components		N/A
2.10.8.1	Sample preparation and preliminary inspection		N/A
2.10.8.2	Thermal conditioning		N/A
2.10.8.3	Electric strength test		N/A
2.10.8.4	Abrasion resistance test		N/A
2.10.9	Thermal cycling		N/A
2.10.10	Test for Pollution Degree 1 environment and insulating compound		N/A
2.10.11	Tests for semiconductor devices and cemented joints		N/A
2.10.12	Enclosed and sealed parts		N/A
<b>3</b>	<b>WIRING, CONNECTIONS AND SUPPLY</b>		<b>P</b>
<b>3.1</b>	<b>General</b>		<b>P</b>

IEC 60950-1			
Clause	Requirement + Test	Result - Remark	Verdict
3.1.1	Current rating and overcurrent protection	The internal wires have suitable size to carry rated current.	<b>P</b>
3.1.2	Protection against mechanical damage	Wires do not touch sharp edges which could damage the insulation and cause hazard.	<b>P</b>
3.1.3	Securing of internal wiring	Wires are secured by reliable method.	<b>P</b>
3.1.4	Insulation of conductors	The insulation of the individual conductors suitable for the application and the working voltage. For the insulation material see 3.1.1.	<b>P</b>
3.1.5	Beads and ceramic insulators	Not used.	<b>N/A</b>
3.1.6	Screws for electrical contact pressure		<b>N/A</b>
3.1.7	Insulating materials in electrical connections		<b>N/A</b>
3.1.8	Self-tapping and spaced thread screws	No self-tapping or spaced thread screws are used.	<b>N/A</b>
3.1.9	Termination of conductors	All conductors are reliably secured.	<b>P</b>
	10 N pull test		<b>N/A</b>
3.1.10	Sleeving on wiring		<b>N/A</b>

<b>3.2</b>	<b>Connection to a mains supply</b>	<i>EUT not connected to mains directly</i>	<b>N/A</b>
3.2.1	Means of connection		<b>N/A</b>
3.2.1.1	Connection to an a.c. mains supply		<b>N/A</b>
3.2.1.2	Connection to a d.c. mains supply		<b>N/A</b>
3.2.2	Multiple supply connections		<b>N/A</b>
3.2.3	Permanently connected equipment		<b>N/A</b>
	Number of conductors, diameter of cable and conduits (mm) .....		—
3.2.4	Appliance inlets		<b>N/A</b>
3.2.5	Power supply cords		<b>N/A</b>
3.2.5.1	AC power supply cords		<b>N/A</b>
	Type .....		—
	Rated current (A), cross-sectional area (mm <sup>2</sup> ), AWG .....		—
3.2.5.2	DC power supply cords		<b>N/A</b>

IEC 60950-1			
Clause	Requirement + Test	Result - Remark	Verdict
3.2.6	Cord anchorages and strain relief		N/A
	Mass of equipment (kg), pull (N) .....		—
	Longitudinal displacement (mm) .....		—
3.2.7	Protection against mechanical damage		N/A
3.2.8	Cord guards		N/A
	Diameter or minor dimension D (mm); test mass (g) .....		—
	Radius of curvature of cord (mm).....		—
3.2.9	Supply wiring space		N/A

<b>3.3</b>	<b>Wiring terminals for connection of external conductors</b>		N/A
3.3.1	Wiring terminals		N/A
3.3.2	Connection of non-detachable power supply cords		N/A
3.3.3	Screw terminals		N/A
3.3.4	Conductor sizes to be connected		N/A
	Rated current (A), cord/cable type, cross-sectional area (mm <sup>2</sup> ).....		—
3.3.5	Wiring terminal sizes		N/A
	Rated current (A), type, nominal thread diameter (mm) .....		—
3.3.6	Wiring terminal design		N/A
3.3.7	Grouping of wiring terminals		N/A
3.3.8	Stranded wire		N/A

<b>3.4</b>	<b>Disconnection from the mains supply</b>		N/A
	<i>EUT not connected to mains directly</i>		
3.4.1	General requirement		N/A
3.4.2	Disconnect devices		N/A
3.4.3	Permanently connected equipment		N/A
3.4.4	Parts which remain energized		N/A
3.4.5	Switches in flexible cords		N/A
3.4.6	Number of poles - single-phase and d.c. equipment		N/A
3.4.7	Number of poles - three-phase equipment		N/A
3.4.8	Switches as disconnect devices		N/A
3.4.9	Plugs as disconnect devices		N/A
3.4.10	Interconnected equipment		N/A
3.4.11	Multiple power sources		N/A

IEC 60950-1			
Clause	Requirement + Test	Result - Remark	Verdict
<b>3.5</b>	<b>Interconnection of equipment</b>		<b>P</b>
3.5.1	General requirements	This power supply is not considered for connection to TNV.	<b>P</b>
3.5.2	Types of interconnection circuits .....	Interconnection circuits of SELV through the connector. No ELV interconnection circuits.	<b>P</b>
3.5.3	ELV circuits as interconnection circuits	No ELV interconnection	<b>N/A</b>
3.5.4	Data ports for additional equipment	All data ports are supplied by LPS.	<b>P</b>
<b>4</b>	<b>PHYSICAL REQUIREMENTS</b>		<b>P</b>
<b>4.1</b>	<b>Stability</b>		<b>P</b>
	Angle of 10°	No overturn. (Test by client's request)	<b>P</b>
	Test force (N) .....	Equipment is not a floor standing unit.	<b>N/A</b>
<b>4.2</b>	<b>Mechanical strength</b> <i>EUT supplied by approved switching AC/DC adapter, no hazardous live parts inside</i>		<b>P</b>
4.2.1	General		<b>N/A</b>
	Rack-mounted equipment.		<b>N/A</b>
4.2.2	Steady force test, 10 N		<b>N/A</b>
4.2.3	Steady force test, 30 N		<b>N/A</b>
4.2.4	Steady force test, 250 N		<b>N/A</b>
4.2.5	Impact test		<b>N/A</b>
	Fall test		<b>N/A</b>
	Swing test		<b>N/A</b>
4.2.6	Drop test; height (mm) .....		<b>N/A</b>
4.2.7	Stress relief test		<b>N/A</b>
4.2.8	Cathode ray tubes	No CRT	<b>N/A</b>
	Picture tube separately certified .....		<b>N/A</b>
4.2.9	High pressure lamps	No high pressure lamps	<b>N/A</b>



<b>IEC 60950-1</b>			
Clause	Requirement + Test	Result - Remark	Verdict
4.2.10	Wall or ceiling mounted equipment; force (N) ..... :	An additional force 123.5N applied downwards through the centre of gravity of the equipment for 1 min after mounting on wall following clien's instrction. After the test, the equipment was not damaged. (123.5N = 3 x 4.2 x 9.8N)	<b>P</b>
<b>4.3</b>	<b>Design and construction</b>		<b>P</b>
4.3.1	Edges and corners	Edges and corners of the enclosure are rounded.	<b>P</b>
4.3.2	Handles and manual controls; force (N) ..... :	No safety relevant handles or manual controls.	<b>N/A</b>
4.3.3	Adjustable controls	No such controls.	<b>N/A</b>
4.3.4	Securing of parts	Mechanical fixings in such a way designed that they will withstand mechanical stress occurring in normal use.	<b>P</b>
4.3.5	Connection by plugs and sockets	SELV voltage connections for the data port output. Not compatible with connection for the input.	<b>N/A</b>
4.3.6	Direct plug-in equipment	Not such equipment.	<b>N/A</b>
	Torque ..... :		—
	Compliance with the relevant mains plug standard ..... :		<b>N/A</b>
4.3.7	Heating elements in earthed equipment	None.	<b>N/A</b>
4.3.8	Batteries	No batteries.	<b>N/A</b>
	- Overcharging of a rechargeable battery		<b>N/A</b>
	- Unintentional charging of a non-rechargeable battery		<b>N/A</b>
	- Reverse charging of a rechargeable battery		<b>N/A</b>
	- Excessive discharging rate for any battery		<b>N/A</b>
4.3.9	Oil and grease	None.	<b>N/A</b>
4.3.10	Dust, powders, liquids and gases	Equipment in intended use not considered to be exposed to these.	<b>N/A</b>
4.3.11	Containers for liquids or gases	None.	<b>N/A</b>
4.3.12	Flammable liquids ..... :	None.	<b>N/A</b>
	Quantity of liquid (l) ..... :		<b>N/A</b>

<b>IEC 60950-1</b>			
Clause	Requirement + Test	Result - Remark	Verdict
	Flash point (°C) .....		<b>N/A</b>
4.3.13	Radiation		<b>P</b>
4.3.13.1	General	See below	<b>P</b>
4.3.13.2	Ionizing radiation	No ionizing radiation.	<b>N/A</b>
	Measured radiation (pA/kg) .....		—
	Measured high-voltage (kV) .....		—
	Measured focus voltage (kV) .....		—
	CRT markings .....		—
4.3.13.3	Effect of ultraviolet (UV) radiation on materials	No ultraviolet radiation	<b>N/A</b>
	Part, property, retention after test, flammability classification .....		<b>N/A</b>
4.3.13.4	Human exposure to ultraviolet (UV) radiation .....	No ultraviolet radiation	<b>N/A</b>
4.3.13.5	Lasers (including laser diodes) and LEDs	No such parts used	<b>N/A</b>
4.3.13.5.1	Lasers (including laser diodes)	Indicating LED on secondary is inherently Class1 according to IEC 60825-1.	<b>P</b>
	Laser class .....	Class 1	—
4.3.13.5.2	Light emitting diodes (LEDs)		<b>N/A</b>
4.3.13.6	Other types .....		<b>N/A</b>
<b>4.4</b>	<b>Protection against hazardous moving parts</b>		<b>N/A</b>
4.4.1	General		<b>N/A</b>
4.4.2	Protection in operator access areas .....		<b>N/A</b>
	Household and home/office document/media shredders		<b>N/A</b>
4.4.3	Protection in restricted access locations .....		<b>N/A</b>
4.4.4	Protection in service access areas		<b>N/A</b>
4.4.5	Protection against moving fan blades		<b>N/A</b>
4.4.5.1	General		<b>N/A</b>
	Not considered to cause pain or injury. a) .....		<b>N/A</b>
	Is considered to cause pain, not injury. b) .....		<b>N/A</b>
	Considered to cause injury. c) .....		<b>N/A</b>
4.4.5.2	Protection for users		<b>N/A</b>
	Use of symbol or warning .....		<b>N/A</b>
4.4.5.3	Protection for service persons		<b>N/A</b>
	Use of symbol or warning .....		<b>N/A</b>

IEC 60950-1			
Clause	Requirement + Test	Result - Remark	Verdict
<b>4.5</b>	<b>Thermal requirements</b>		<b>P</b>
4.5.1	General		<b>P</b>
4.5.2	Temperature tests		<b>P</b>
	Normal load condition per Annex L ..... :	Equipment loaded with rated output current.	—
4.5.3	Temperature limits for materials	(see appended table 4.5)	<b>P</b>
4.5.4	Touch temperature limits	(see appended table 4.5)	<b>P</b>
4.5.5	Resistance to abnormal heat ..... :	Considered in approved switching AC/DC adapter	<b>N/A</b>
<b>4.6</b>	<b>Openings in enclosures</b>		<b>P</b>
4.6.1	Top and side openings	Class III equipment. No hazardous parts or energy within a vertical projection of 5°.	<b>N/A</b>
	Dimensions (mm) ..... :	See above.	—
4.6.2	Bottoms of fire enclosures	No fire enclosure required.	<b>N/A</b>
	Construction of the bottom, dimensions (mm) .. :		—
4.6.3	Doors or covers in fire enclosures	No doors or covers.	<b>N/A</b>
4.6.4	Openings in transportable equipment	Not transportable equipment.	<b>N/A</b>
4.6.4.1	Constructional design measures		<b>N/A</b>
	Dimensions (mm) ..... :		—
4.6.4.2	Evaluation measures for larger openings		<b>N/A</b>
4.6.4.3	Use of metallized parts		<b>N/A</b>
4.6.5	Adhesives for constructional purposes		<b>N/A</b>
	Conditioning temperature (°C), time (weeks) ..... :		—
<b>4.7</b>	<b>Resistance to fire</b>		<b>P</b>
4.7.1	Reducing the risk of ignition and spread of flame	No excessive temperatures. No easily burning materials employed. Safety relevant components used within their specified temperature limits.	<b>P</b>
	Method 1, selection and application of components wiring and materials		<b>P</b>
	Method 2, application of all of simulated fault condition tests		<b>N/A</b>
4.7.2	Conditions for a fire enclosure	No fire enclosure required.	<b>N/A</b>
4.7.2.1	Parts requiring a fire enclosure		<b>N/A</b>

<b>IEC 60950-1</b>			
Clause	Requirement + Test	Result - Remark	Verdict
4.7.2.2	Parts not requiring a fire enclosure	For components in secondary circuits supplied by LPS.	<b>P</b>
4.7.3	Materials		<b>P</b>
4.7.3.1	General	PCB rated V-1	<b>P</b>
4.7.3.2	Materials for fire enclosures	No fire enclosure required.	<b>N/A</b>
4.7.3.3	Materials for components and other parts outside fire enclosures		<b>N/A</b>
4.7.3.4	Materials for components and other parts inside fire enclosures		<b>N/A</b>
4.7.3.5	Materials for air filter assemblies	No air filter.	<b>N/A</b>
4.7.3.6	Materials used in high-voltage components	No such high voltage components in this meaning	<b>N/A</b>

<b>5</b>	<b>ELECTRICAL REQUIREMENTS AND SIMULATED ABNORMAL CONDITIONS</b>		<b>P</b>
<b>5.1</b>	<b>Touch current and protective conductor current</b> <i>Considered in approved switching AC/DC adapter and complied.</i>		<b>N/A</b>
5.1.1	General		<b>N/A</b>
5.1.2	Configuration of equipment under test (EUT)		<b>N/A</b>
5.1.2.1	Single connection to an a.c. mains supply		<b>N/A</b>
5.1.2.2	Redundant multiple connections to an a.c. mains supply		<b>N/A</b>
5.1.2.3	Simultaneous multiple connections to an a.c. mains supply		<b>N/A</b>
5.1.3	Test circuit		<b>N/A</b>
5.1.4	Application of measuring instrument		<b>N/A</b>
5.1.5	Test procedure		<b>N/A</b>
5.1.6	Test measurements		<b>N/A</b>
	Supply voltage (V) .....		—
	Measured touch current (mA) .....		—
	Max. allowed touch current (mA) .....		—
	Measured protective conductor current (mA) .....		—
	Max. allowed protective conductor current (mA) ...:		—
5.1.7	Equipment with touch current exceeding 3,5 mA		<b>N/A</b>
5.1.7.1	General .....		<b>N/A</b>
5.1.7.2	Simultaneous multiple connections to the supply		<b>N/A</b>
5.1.8	Touch currents to telecommunication networks and cable distribution systems and from telecommunication networks		<b>N/A</b>

<b>IEC 60950-1</b>			
Clause	Requirement + Test	Result - Remark	Verdict
5.1.8.1	Limitation of the touch current to a telecommunication network or to a cable distribution system		<b>N/A</b>
	Supply voltage (V) .....		—
	Measured touch current (mA) .....		—
	Max. allowed touch current (mA) .....		—
5.1.8.2	Summation of touch currents from telecommunication networks		<b>N/A</b>
	a) EUT with earthed telecommunication ports .....		<b>N/A</b>
	b) EUT whose telecommunication ports have no reference to protective earth		<b>N/A</b>
<b>5.2</b>	<b>Electric strength</b> <i>Considered in approved switching AC/DC adapter and complied.</i>		<b>N/A</b>
5.2.1	General		<b>N/A</b>
5.2.2	Test procedure		<b>N/A</b>
<b>5.3</b>	<b>Abnormal operating and fault conditions</b>		<b>P</b>
5.3.1	Protection against overload and abnormal operation	(see appended table 5.3)	<b>P</b>
5.3.2	Motors	Motors not used.	<b>N/A</b>
5.3.3	Transformers		<b>N/A</b>
5.3.4	Functional insulation .....	(see appended table 5.3)	<b>P</b>
5.3.5	Electromechanical components	No electromechanical component.	<b>N/A</b>
5.3.6	Audio amplifiers in ITE .....		<b>N/A</b>
5.3.7	Simulation of faults	(see appended table 5.3.)	<b>P</b>
5.3.8	Unattended equipment	No such equipment.	<b>N/A</b>
5.3.9	Compliance criteria for abnormal operating and fault conditions		<b>P</b>
5.3.9.1	During the tests	No fire or molten metal occurred and no deformation of enclosure during the tests.	<b>P</b>
5.3.9.2	After the tests		<b>P</b>
<b>6</b>	<b>CONNECTION TO TELECOMMUNICATION NETWORKS</b>		<b>N/A</b>
<b>6.1</b>	<b>Protection of telecommunication network service persons, and users of other equipment connected to the network, from hazards in the equipment</b>		<b>N/A</b>
6.1.1	Protection from hazardous voltages		<b>N/A</b>

<b>IEC 60950-1</b>			
Clause	Requirement + Test	Result - Remark	Verdict
6.1.2	Separation of the telecommunication network from earth		<b>N/A</b>
6.1.2.1	Requirements		<b>N/A</b>
	Supply voltage (V) .....		—
	Current in the test circuit (mA) .....		—
6.1.2.2	Exclusions .....		<b>N/A</b>
<b>6.2</b>	<b>Protection of equipment users from overvoltages on telecommunication networks</b>		<b>N/A</b>
6.2.1	Separation requirements		<b>N/A</b>
6.2.2	Electric strength test procedure		<b>N/A</b>
6.2.2.1	Impulse test		<b>N/A</b>
6.2.2.2	Steady-state test		<b>N/A</b>
6.2.2.3	Compliance criteria		<b>N/A</b>
<b>6.3</b>	<b>Protection of the telecommunication wiring system from overheating</b>		<b>N/A</b>
	Max. output current (A) .....		—
	Current limiting method .....		—
<b>7</b>	<b>CONNECTION TO CABLE DISTRIBUTION SYSTEMS</b>		<b>N/A</b>
<b>7.1</b>	<b>General</b>		<b>N/A</b>
7.2	Protection of cable distribution system service persons, and users of other equipment connected to the system, from hazardous voltages in the equipment		<b>N/A</b>
7.3	Protection of equipment users from overvoltages on the cable distribution system		<b>N/A</b>
7.4	Insulation between primary circuits and cable distribution systems		<b>N/A</b>
7.4.1	General		<b>N/A</b>
7.4.2	Voltage surge test		<b>N/A</b>
7.4.3	Impulse test		<b>N/A</b>
<b>A</b>	<b>ANNEX A, TESTS FOR RESISTANCE TO HEAT AND FIRE</b>		<b>N/A</b>
<b>A.1</b>	<b>Flammability test for fire enclosures of movable equipment having a total mass exceeding 18 kg, and of stationary equipment (see 4.7.3.2)</b>		<b>N/A</b>
A.1.1	Samples.....		—
	Wall thickness (mm).....		—

IEC 60950-1			
Clause	Requirement + Test	Result - Remark	Verdict
A.1.2	Conditioning of samples; temperature (°C) .....		N/A
A.1.3	Mounting of samples .....		N/A
A.1.4	Test flame (see IEC 60695-11-3)		N/A
	Flame A, B, C or D .....		—
A.1.5	Test procedure		N/A
A.1.6	Compliance criteria		N/A
	Sample 1 burning time (s) .....		—
	Sample 2 burning time (s) .....		—
	Sample 3 burning time (s) .....		—
<b>A.2</b>	<b>Flammability test for fire enclosures of movable equipment having a total mass not exceeding 18 kg, and for material and components located inside fire enclosures (see 4.7.3.2 and 4.7.3.4)</b>		N/A
A.2.1	Samples, material.....		—
	Wall thickness (mm).....		—
A.2.2	Conditioning of samples; temperature (°C) .....		N/A
A.2.3	Mounting of samples .....		N/A
A.2.4	Test flame (see IEC 60695-11-4)		N/A
	Flame A, B or C .....		—
A.2.5	Test procedure		N/A
A.2.6	Compliance criteria		N/A
	Sample 1 burning time (s) .....		—
	Sample 2 burning time (s) .....		—
	Sample 3 burning time (s) .....		—
A.2.7	Alternative test acc. to IEC 60695-11-5, cl. 5 and 9		N/A
	Sample 1 burning time (s) .....		—
	Sample 2 burning time (s) .....		—
	Sample 3 burning time (s) .....		—
<b>A.3</b>	<b>Hot flaming oil test (see 4.6.2)</b>		N/A
A.3.1	Mounting of samples		N/A
A.3.2	Test procedure		N/A
A.3.3	Compliance criterion		N/A
<b>B</b>	<b>ANNEX B, MOTOR TESTS UNDER ABNORMAL CONDITIONS (see 4.7.2.2 and 5.3.2)</b>		N/A
<b>B.1</b>	<b>General requirements</b>		N/A
	Position .....		—

IEC 60950-1			
Clause	Requirement + Test	Result - Remark	Verdict
	Manufacturer .....		—
	Type .....		—
	Rated values .....		—
<b>B.2</b>	<b>Test conditions</b>		<b>N/A</b>
<b>B.3</b>	<b>Maximum temperatures</b>		<b>N/A</b>
<b>B.4</b>	<b>Running overload test</b>		<b>N/A</b>
<b>B.5</b>	<b>Locked-rotor overload test</b>		<b>N/A</b>
	Test duration (days) .....		—
	Electric strength test: test voltage (V) .....		—
<b>B.6</b>	<b>Running overload test for d.c. motors in secondary circuits</b>		<b>N/A</b>
B.6.1	General		<b>N/A</b>
B.6.2	Test procedure		<b>N/A</b>
B.6.3	Alternative test procedure		<b>N/A</b>
B.6.4	Electric strength test; test voltage (V) .....		<b>N/A</b>
<b>B.7</b>	<b>Locked-rotor overload test for d.c. motors in secondary circuits</b>		<b>N/A</b>
B.7.1	General		<b>N/A</b>
B.7.2	Test procedure		<b>N/A</b>
B.7.3	Alternative test procedure		<b>N/A</b>
B.7.4	Electric strength test; test voltage (V) .....		<b>N/A</b>
<b>B.8</b>	<b>Test for motors with capacitors</b>		<b>N/A</b>
<b>B.9</b>	<b>Test for three-phase motors</b>		<b>N/A</b>
<b>B.10</b>	<b>Test for series motors</b>		<b>N/A</b>
	Operating voltage (V) .....		—
<b>C</b>	<b>ANNEX C, TRANSFORMERS (see 1.5.4 and 5.3.3)</b> <i>Considered in approved switching AC/DC adapter and complied.</i>		<b>N/A</b>
	Position .....		—
	Manufacturer .....		—
	Type .....		—
	Rated values .....		—
	Method of protection .....		—
<b>C.1</b>	<b>Overload test</b>		<b>N/A</b>
<b>C.2</b>	<b>Insulation</b>		<b>N/A</b>
	Protection from displacement of windings .....		<b>N/A</b>



IEC 60950-1			
Clause	Requirement + Test	Result - Remark	Verdict
<b>D</b>	<b>ANNEX D, MEASURING INSTRUMENTS FOR TOUCH-CURRENT TESTS</b> (see 5.1.4)		N/A
<b>D.1</b>	<b>Measuring instrument</b>		N/A
<b>D.2</b>	<b>Alternative measuring instrument</b>		N/A
<b>E</b>	<b>ANNEX E, TEMPERATURE RISE OF A WINDING</b> (see 1.4.13)		N/A
<b>F</b>	<b>ANNEX F, MEASUREMENT OF CLEARANCES AND CREEPAGE DISTANCES</b> (see 2.10 and Annex G)		N/A
<b>G</b>	<b>ANNEX G, ALTERNATIVE METHOD FOR DETERMINING MINIMUM CLEARANCES</b>		N/A
<b>G.1</b>	<b>Clearances</b>		N/A
G.1.1	General		N/A
G.1.2	Summary of the procedure for determining minimum clearances		N/A
<b>G.2</b>	<b>Determination of mains transient voltage (V)</b>		N/A
G.2.1	AC mains supply .....		N/A
G.2.2	Earthed d.c. mains supplies .....		N/A
G.2.3	Unearthed d.c. mains supplies .....		N/A
G.2.4	Battery operation .....		N/A
<b>G.3</b>	<b>Determination of telecommunication network transient voltage (V) .....</b>		N/A
<b>G.4</b>	<b>Determination of required withstand voltage (V)</b>		N/A
G.4.1	Mains transients and internal repetitive peaks .....		N/A
G.4.2	Transients from telecommunication networks .....		N/A
G.4.3	Combination of transients		N/A
G.4.4	Transients from cable distribution systems		N/A
<b>G.5</b>	<b>Measurement of transient voltages (V)</b>		N/A
	a) Transients from a mains supply		N/A
	For an a.c. mains supply		N/A
	For a d.c. mains supply		N/A
	b) Transients from a telecommunication network		N/A
<b>G.6</b>	<b>Determination of minimum clearances .....</b>		N/A
<b>H</b>	<b>ANNEX H, IONIZING RADIATION</b> (see 4.3.13)		N/A

<b>IEC 60950-1</b>			
Clause	Requirement + Test	Result - Remark	Verdict
<b>J</b>	<b>ANNEX J, TABLE OF ELECTROCHEMICAL POTENTIALS (see 2.6.5.6)</b>		<b>N/A</b>
	Metal(s) used .....		—
<b>K</b>	<b>ANNEX K, THERMAL CONTROLS (see 1.5.3 and 5.3.8)</b>		<b>N/A</b>
K.1	Making and breaking capacity		<b>N/A</b>
K.2	Thermostat reliability; operating voltage (V) .....		<b>N/A</b>
K.3	Thermostat endurance test; operating voltage (V) .....		<b>N/A</b>
K.4	Temperature limiter endurance; operating voltage (V) .....		<b>N/A</b>
K.5	Thermal cut-out reliability		<b>N/A</b>
K.6	Stability of operation		<b>N/A</b>
<b>L</b>	<b>ANNEX L, NORMAL LOAD CONDITIONS FOR SOME TYPES OF ELECTRICAL BUSINESS EQUIPMENT (see 1.2.2.1 and 4.5.2)</b>		<b>P</b>
L.1	Typewriters		<b>N/A</b>
L.2	Adding machines and cash registers		<b>N/A</b>
L.3	Erasers		<b>N/A</b>
L.4	Pencil sharpeners		<b>N/A</b>
L.5	Duplicators and copy machines		<b>N/A</b>
L.6	Motor-operated files		<b>N/A</b>
L.7	Other business equipment	See 1.6.2.	<b>P</b>
<b>M</b>	<b>ANNEX M, CRITERIA FOR TELEPHONE RINGING SIGNALS (see 2.3.1)</b>		<b>N/A</b>
M.1	Introduction		<b>N/A</b>
M.2	Method A		<b>N/A</b>
M.3	Method B		<b>N/A</b>
M.3.1	Ringling signal		<b>N/A</b>
M.3.1.1	Frequency (Hz) .....		—
M.3.1.2	Voltage (V) .....		—
M.3.1.3	Cadence; time (s), voltage (V) .....		—
M.3.1.4	Single fault current (mA) .....		—
M.3.2	Tripping device and monitoring voltage .....		<b>N/A</b>
M.3.2.1	Conditions for use of a tripping device or a monitoring voltage		<b>N/A</b>
M.3.2.2	Tripping device		<b>N/A</b>
M.3.2.3	Monitoring voltage (V) .....		<b>N/A</b>

IEC 60950-1			
Clause	Requirement + Test	Result - Remark	Verdict
<b>N</b>	<b>ANNEX N, IMPULSE TEST GENERATORS (see 1.5.7.2, 1.5.7.3, 2.10.3.9, 6.2.2.1, 7.3.2, 7.4.3 and Clause G.5)</b>		<b>N/A</b>
N.1	ITU-T impulse test generators		<b>N/A</b>
N.2	IEC 60065 impulse test generator		<b>N/A</b>
<b>P</b>	<b>ANNEX P, NORMATIVE REFERENCES</b>		—
<b>Q</b>	<b>ANNEX Q, Voltage dependent resistors (VDRs) (see 1.5.9.1)</b>		<b>N/A</b>
	- Preferred climatic categories .....		<b>N/A</b>
	- Maximum continuous voltage .....		<b>N/A</b>
	- Combination pulse current .....		<b>N/A</b>
	Body of the VDR Test according to IEC60695-11-5 .....		<b>N/A</b>
	Body of the VDR. Flammability class of material ( min V-1) .....		<b>N/A</b>
<b>R</b>	<b>ANNEX R, EXAMPLES OF REQUIREMENTS FOR QUALITY CONTROL PROGRAMMES</b>		<b>N/A</b>
R.1	Minimum separation distances for unpopulated coated printed boards (see 2.10.6.2)		<b>N/A</b>
R.2	Reduced clearances (see 2.10.3)		<b>N/A</b>
<b>S</b>	<b>ANNEX S, PROCEDURE FOR IMPULSE TESTING (see 6.2.2.3)</b>		<b>N/A</b>
S.1	Test equipment		<b>N/A</b>
S.2	Test procedure		<b>N/A</b>
S.3	Examples of waveforms during impulse testing		<b>N/A</b>
<b>T</b>	<b>ANNEX T, GUIDANCE ON PROTECTION AGAINST INGRESS OF WATER (see 1.1.2)</b>		<b>N/A</b>
			—
<b>U</b>	<b>ANNEX U, INSULATED WINDING WIRES FOR USE WITHOUT INTERLEAVED INSULATION (see 2.10.5.4)</b>		<b>N/A</b>
			—
<b>V</b>	<b>ANNEX V, AC POWER DISTRIBUTION SYSTEMS (see 1.6.1)</b>		<b>N/A</b>
V.1	Introduction		<b>N/A</b>
V.2	TN power distribution systems		<b>N/A</b>

<b>IEC 60950-1</b>			
Clause	Requirement + Test	Result - Remark	Verdict
<b>W</b>	<b>ANNEX W, SUMMATION OF TOUCH CURRENTS</b>		<b>N/A</b>
W.1	Touch current from electronic circuits		<b>N/A</b>
W.1.1	Floating circuits		<b>N/A</b>
W.1.2	Earthed circuits		<b>N/A</b>
W.2	Interconnection of several equipments		<b>N/A</b>
W.2.1	Isolation		<b>N/A</b>
W.2.2	Common return, isolated from earth		<b>N/A</b>
W.2.3	Common return, connected to protective earth		<b>N/A</b>
<b>X</b>	<b>ANNEX X, MAXIMUM HEATING EFFECT IN TRANSFORMER TESTS (see clause C.1)</b>		<b>N/A</b>
X.1	Determination of maximum input current		<b>N/A</b>
X.2	Overload test procedure		<b>N/A</b>
<b>Y</b>	<b>ANNEX Y, ULTRAVIOLET LIGHT CONDITIONING TEST (see 4.3.13.3)</b>		<b>N/A</b>
Y.1	Test apparatus .....		<b>N/A</b>
Y.2	Mounting of test samples .....		<b>N/A</b>
Y.3	Carbon-arc light-exposure apparatus .....		<b>N/A</b>
Y.4	Xenon-arc light exposure apparatus .....		<b>N/A</b>
<b>Z</b>	<b>ANNEX Z, OVERVOLTAGE CATEGORIES (see 2.10.3.2 and Clause G.2)</b>		<b>N/A</b>
<b>AA</b>	<b>ANNEX AA, MANDREL TEST (see 2.10.5.8)</b>		<b>N/A</b>
<b>BB</b>	<b>ANNEX BB, CHANGES IN THE SECOND EDITION</b>		—
<b>CC</b>	<b>ANNEX CC, Evaluation of integrated circuit (IC) current limiters</b>		<b>N/A</b>
CC.1	General		<b>N/A</b>
CC.2	Test program 1 .....		<b>N/A</b>
CC.3	Test program 2 .....		<b>N/A</b>
CC.4	Test program 3 .....		<b>N/A</b>
CC.5	Compliance .....		<b>N/A</b>
<b>DD</b>	<b>ANNEX DD, Requirements for the mounting means of rack-mounted equipment</b>		<b>N/A</b>

<b>IEC 60950-1</b>			
Clause	Requirement + Test	Result - Remark	Verdict
DD.1	General		N/A
DD.2	Mechanical strength test, variable N.....:		N/A
DD.3	Mechanical strength test, 250 N, including end stops.....:		N/A
DD.4	Compliance.....:		N/A
<b>EE</b>	<b>ANNEX EE, Household and home/office document/media shredders</b>		<b>N/A</b>
EE.1	General		N/A
EE.2	Markings and instructions		N/A
	Use of markings or symbols.....:		N/A
	Information of user instructions, maintenance and/or servicing instructions.....:		N/A
EE.3	Inadvertent reactivation test.....:		N/A
EE.4	Disconnection of power to hazardous moving parts:		N/A
	Use of markings or symbols.....:		N/A
EE.5	Protection against hazardous moving parts		N/A
	Test with test finger (Figure 2A) .....		N/A
	Test with wedge probe (Figure EE1 and EE2) .....		N/A

IEC 60950-1					
Clause	Requirement + Test			Result - Remark	Verdict
1.5.1	TABLE :list of critical components				P
Object/part no.	Manufacture/ trademark	Type/model	Technical data	standard	Mark(s) of conformity <sup>1)</sup>
LCD Panel	AUO	M238DTN**.* (* can be 0-9, A-Z, a-z, -, \, /, + or blank for marketing purpose, no technical difference)	23.8 inch TFT-LCD with LED backlight, power consumption 21.4W, LED array voltage 49.5V specified in panel spec.	--	Tested with appliance
Alternative	TPV	TPM238WF* (* can be 0-9, A-Z, a-z, -, \, /, + or blank for marketing purpose, no technical difference)	23.8 inch TFT-LCD with LED backlight, power consumption 17.4W, LED array voltage 52.5V specified in panel spec.	--	Tested with appliance
Alternative	BOE	MV238FHM-*** (* can be 0-9, A-Z, a-z, -, \, /, + or blank for marketing purpose, no technical difference)	23.8 inch TFT-LCD with LED backlight, power consumption 20.6W, LED array voltage 54.4V specified in panel spec.	--	Tested with appliance
Alternative	LG	LM238WF* (* can be 0-9, A-Z, a-z, -, \, /, + or blank for marketing purpose, no technical difference)	23.8 inch TFT-LCD with LED backlight, power consumption 17.3W, LED array voltage 52.0V specified in panel spec.	--	Tested with appliance
AC/DC Adapter	TPV Electronics (Fujian) Co., Ltd.	ADPC2065**** (* can be 0-9, A-Z, a-z, -, \, /, + or blank for marketing purpose, no technical difference)	Input:100-240Vac, 50-60Hz, 1.5A; Output: 20Vdc, 3.25A; Class I; Altitude 5000m; Max. ambient 40°C; Output complied with LPS.	IEC 60950-1:2005+A1, EN 60950-1:2006+A11+A1+A12	TUV Rheinland CB with Ref. Certif. No.: JPTUV-053819 JPTUV-053819-M1 JPTUV-053819-M2
Stand base	Interchangeable	Interchangeable	HB or better, total weight: 2.3kg	UL 94	UL
PCB	Interchangeable	Interchangeable	V-1 or better, Min. 105°C	UL 94, UL796	UL

IEC 60950-1					
Clause	Requirement + Test			Result - Remark	Verdict
Fuse (F981, F982) (Optional)	Littelfuse, Inc. Wickmann	382-series, 392	T4AL, 250V	IEC/ EN 60127-1 IEC/ EN 60127-3	VDE, UL
Alternative	Littelfuse Phils. Inc.	TE5 400 series	T4AL, 250V	IEC/ EN 60127-1 IEC/ EN 60127-3	VDE, UL
Alternative	Conquer	MET series, MST series, PTU	T4AL, 250V	IEC/ EN 60127-1 IEC/ EN 60127-3	VDE, UL
Alternative	Cooper Bussmann	SR-5, SS-5	T4AL, 250V	IEC/ EN 60127-1 IEC/ EN 60127-3	VDE, UL
Alternative	Ever Island Electric Co., Ltd. & Walter Electric	2000, 2010 series	T4AL, 250V	IEC/ EN 60127-1 IEC/ EN 60127-3	VDE, UL
Plastic Enclosure	Cheil	SD-0150, VH-0810(+), VE-0812, NH-1000T(+), GC-0700(+), GC-1017(+), GC-0750(+), VE-1890(+), TP-1100(+), BF-0675(+), BF-0670F, NH-1017T, NH-1017(+), BF-0677(+), HS-7000RA, LX-0591(+), LX-0597(+), HG-0760(+), HR-1360,	HB or better, 60°C, thickness 2.0mm min.	UL 94	UL (E115797)
Alternative	Grand	D-150, D-1000A	HB or better, 60°C, thickness 2.0mm min.	UL 94	UL (E88637)
Alternative	Chi Mei	PA-757(+), PH-88	HB or better, 60°C, thickness 2.0mm min.	UL 94	UL (E196075)
Alternative	BASF	GP-35, GP-22, 495F	HB or better, 60°C, thickness 2.0mm min.	UL 94	UL (E41871)
Alternative	Bayer	FR2000, FR3005	HB or better, 60°C, thickness 2.0mm min.	UL 94	UL (E41613)

IEC 60950-1					
Clause	Requirement + Test		Result - Remark		Verdict
Alternative	LG	HF-350, HF-380, AF-312T1, AF-342T, GN-5001TF, GN-5001RFD, GN-5008A-F, SE750(#), XG-568, XG-569C, GP-1000L, SE-750, GN-5001RF, GN-5001RFT, GN-5008HF, SE885, XG568(#)	HB or better, 60°C, thickness 2.0mm min.	UL 94	UL (E67171)
Alternative	Teijin	TN-7500, TN-7500F(#) MN-3600H MN-3600HA	HB or better, 60°C, thickness 2.0mm min.	UL 94	UL (E98529, E244324)
Alternative	STYRON	STYRON A-TECH 1400	HB or better, 60°C, thickness 2.0mm min.	UL 94	UL (E73656)
Alternative	King Fa	5197, HIPS-5197, HF-606, HF-626, FRABS-518, GAR-011C, JH960 6(M), FRHIPS-960, RS-900, RS-300, RS-400, GAR-011(L65), GAR-011(HG6), CK-100, RD-900, GAR-001(+), HP-126(+), CK-55(M)(##)	HB or better, 60°C, thickness 2.0mm min.	UL 94	UL (E171666)
Alternative	Haier	HRABS-RS, HRABS-HG, CR-3002	HB or better, 60°C, thickness 2.0mm min.	UL 94	UL (E230779)
Alternative	HINGLONG	HL-ABS-PCR85, HL-ABS-PCR65	HB or better, 60°C, thickness 2.0mm min.	UL 94	UL (E345434)
Alternative	SABIC INNOVATIVE	C6600(GG)(X)(VS )	HB or better, 60°C, thickness 2.0mm min.	UL 94	UL (E121562)



IEC 60950-1					
Clause	Requirement + Test			Result - Remark	Verdict
Alternative	PONTEX	AFE5000N, AFE5100N, 9004BK	HB or better, 60°C, thickness 2.0mm min.	UL 94	UL (E205938)
Alternative	UNIC	UR-3006+(RXX)	HB or better, 60°C, thickness 2.0mm min.	UL 94	UL (E135175)
Speaker	Interchangeable	Interchangeable	2pcs provided, Max. 16Ω, 5W for each.	--	--
Note:					
1. An asterisk indicates a mark that assures the agreed level of surveillance.					
2. It indicates that the adapter with the plug portion for specific country compliance to national requirements to be evaluated during the National approval for this product.					

1.6.2	TABLE: electrical data (in normal conditions)						P
U (V)	I (A)	I <sub>rated</sub> (A)	P (W)	Fuse #	I <sub>fuse</sub> (A)	Condition/status	
<b>Tested with Panel M238DTN**.* (AUO), main board 715G8083, HDMI mode</b>							
20.15	2.08	3.25	41.9	F981, F982	2.08	Maximum normal load	
<b>Tested with Panel M238DTN**.* (AUO), main board 715G8083, DP mode</b>							
20.11	2.11	3.25	42.4	F981, F982	2.11	Maximum normal load	
<b>Tested with Panel M238DTN**.* (AUO), main board 715G8055, VGA mode</b>							
20.10	2.73	3.25	54.9	F981, F982	2.73	Maximum normal load	
<b>Tested with Panel M238DTN**.* (AUO), main board 715G8055, DVI mode</b>							
20.08	2.65	3.25	55.2	F981, F982	2.65	Maximum normal load	
<b>Tested with Panel M238DTN**.* (AUO), main board 715G8055, HDMI mode</b>							
20.07	2.68	3.25	55.4	F981, F982	2.68	Maximum normal load	
<b>Tested with Panel M238DTN**.* (AUO), main board 715G8055, HDMI/MHL mode</b>							
20.13	2.56	3.25	51.6	F981, F982	2.56	Maximum normal load	
<b>Tested with Panel M238DTN**.* (AUO), main board 715G8055, DP mode</b>							
20.9	2.68	3.25	55.1	F981, F982	2.68	Maximum normal load	
<b>Supplementary information:</b>							
1. Operated under 100% brightness, 100% contrast, 1KHz audio signal, three vertical bar video signal, volume adjusted to the maximum, each USB 3.0 port loaded with 5V/0.9A, USB fast charging port loaded with 5V/1.5A, which consumed maximum output power.							
2. Tested with panel mentioned above, due to it consumes the highest power consumption declared in specification. See Table 1.5.1 for the details.							

IEC 60950-1			
Clause	Requirement + Test	Result - Remark	Verdict
<b>2.2</b>	<b>TABLE: Hazardous voltage measurement</b>		<b>P</b>
Component (measured between)		max. voltage (V) (normal operation)	Voltage Limiting Components
		V peak	V d.c.
Output of converter board for LED backlight		--	47.1
After L801 to earth		--	30.6
Fault test performed on voltage limiting components		Voltage measured (V) in SELV circuits (V peak or V d.c.)	
D801 s-c		0*	
L801 s-c		0*	
C801 s-c		0*	
C809 s-c		0*	
<b>Supplementary information:</b> Input Voltage is 20Vdc. *means unit shut down.			

<b>4.5</b>	<b>TABLE: Thermal requirements</b>		<b>P</b>
	Supply voltage (V) .....	20Vdc	—
	Ambient T <sub>min</sub> (°C) .....	--	—
	Ambient T <sub>max</sub> (°C) .....	--	—
Maximum measured temperature T of part/at.....:		T (°C)	Allowed T <sub>max</sub> (°C)
<b>Tested with Panel M238DTN**.* (AUO), main board 715G8055, VGA mode</b>			
<b>Horizontal position</b>			
DC inlet body CN7981(on converter board)		39.5	55.7
L981(on converter board)		58.3	90.7
L801(on converter board)		48.6	90.7
C801(on converter board)		47.8	90.7
PCB near U801(on converter board)		59.5	90.7
PCB near U401(on main board)		53.6	90.7
Plastic enclosure inside		40.6	Ref.
Plastic enclosure outside		33.4	80.7
Metal		39.3	55.7
Panel		38.5	80.7
Ambient		25.7	--

IEC 60950-1			
Clause	Requirement + Test	Result - Remark	Verdict
<b>Vertical position</b>			
	DC inlet body CN7981(on converter board)	38.7	55.3
	L981(on converter board)	57.5	90.3
	L801(on converter board)	47.1	90.3
	C801(on converter board)	46.3	90.3
	PCB near U801(on converter board)	57.2	90.3
	PCB near U401(on main board)	54.7	90.3
	Plastic enclosure inside	39.6	Ref.
	Plastic enclosure outside	33.7	80.3
	Metal	38.3	55.3
	Panel	37.3	80.3
	Ambient	25.3	--
<b>Tested with Panel M238DTN**.* (AUO), main board 715G8083, DP mode</b>			
<b>Horizontal position</b>			
	DC inlet body CN7981(on converter board)	37.5	55.9
	L981(on converter board)	56.8	90.9
	L801(on converter board)	47.6	90.9
	C801(on converter board)	47.3	90.9
	PCB near U801(on converter board)	54.7	90.9
	PCB near U401(on main board)	52.5	90.9
	Plastic enclosure inside	39.7	Ref.
	Plastic enclosure outside	29.4	80.9
	Metal	38.6	55.9
	Panel	37.8	80.9
	Ambient	25.9	--
<b>Vertical position</b>			
	DC inlet body CN7981(on converter board)	37.3	55.6
	L981(on converter board)	55.6	90.6
	L801(on converter board)	47.5	90.6
	C801(on converter board)	47.1	90.6
	PCB near U801(on converter board)	53.6	90.6
	PCB near U401(on main board)	51.8	90.6
	Plastic enclosure inside	38.7	Ref.
	Plastic enclosure outside	29.1	80.6
	Metal	38.9	55.6

IEC 60950-1							
Clause	Requirement + Test					Result - Remark	Verdict
Panel						38.1	80.6
Ambient						25.6	--
<b>Supplementary information:</b>							
Temperature T of winding:	t <sub>1</sub> (°C)	R <sub>1</sub> (Ω)	t <sub>2</sub> (°C)	R <sub>2</sub> (Ω)	T (°C)	Allowed T <sub>max</sub> (°C)	Insulation class
<b>Supplementary information:</b>							
- The temperatures were measured under worst-case normal mode defined in 1.2.2.1 and as described in sub-clause 1.6.2 (see table 1.6.2.) and at voltages as described in sub-clause 1.4.5.							
- With maximum ambient temperature declared at 40°C, and the minimum ambient temperature during all tests is T <sub>am</sub> , the max. Temperature is calculated as follows:							
- T <sub>max</sub> = T <sub>max</sub> of component declared - 40 + T <sub>amb</sub>							

5.3	TABLE: Fault condition tests						P
	Ambient temperature (°C) .....					See below	—
	Power source for EUT: ManuFacter, model/type, output rating .....						—
Component No.	Fault	Supply voltage (V)	Test time	Fuse #	Fuse current (A)	Observation	
<b>Tested with Panel M238DTN**.* (AUO), main board 715G8055, VGA mode</b>							
D801	s-c	20	10min	--	0.02	Unit shut down, recoverable, no hazards	
L801	s-c	20	10min	--	0.02	Unit shut down, recoverable, no hazards	
C801	s-c	20	10min	--	0.02	Unit shut down, recoverable, no hazards	
C809	s-c	20	10min	--	0.02	Unit shut down, recoverable, no hazards	
USB 3.0	s-c	20	10min	--	2.64	Work normal except USB 3.0 port, no damage, no hazards.	
USB fast charging	s-c	20	10min	--	2.64	Work normal except USB charging port, no damage, no hazards.	
USB 3.0	o-l	20	4hrs	--	2.80	No damage, no hazards, no temperature rise exceeds limit. USB 3.0 can max. loaded to 3.1A.	

IEC 60950-1						
Clause	Requirement + Test				Result - Remark	Verdict
USB fast charging	o-l	20	4hrs	--	2.83	No damage, no hazards, no temperature rise exceeds limit. USB fast charging port can max. loaded to 3.5A.
Speaker	s-c	20	2hrs	--	2.64	Work normal except speaker, no damage, no hazards.
Ventilation	blocked	20	2hrs	--	2.73	No damage, no hazards, no temperature rise exceeds limit.
Notes						
1. In fault column, where s-c=short-circuited, o-c=open-circuited, o-l = overload.						

IEC60950_1F - ATTACHMENT			
Clause	Requirement + Test	Result - Remark	Verdict

**ATTACHMENT TO TEST REPORT IEC 60950-1  
EUROPEAN GROUP DIFFERENCES AND NATIONAL DIFFERENCES**

Information technology equipment – Safety –  
Part 1: General requirements

<b>Differences according to</b> .....	EN 60950-1:2006/A11:2009/A1:2010/A12:2011/A2:2013
<b>Attachment Form No.</b> .....	EU_GD_IEC60950_1F
<b>Attachment Originator</b> .....	SGS Fimko Ltd
<b>Master Attachment</b> .....	Date 2014-02
<b>Copyright © 2014 IEC System for Conformity Testing and Certification of Electrical Equipment (IECEE), Geneva, Switzerland. All rights reserved.</b>	

**EN 60950-1:2006/A11:2009/A1:2010/A12:2011/A2:2013 – CENELEC COMMON MODIFICATIONS**

IEC 60950-1, GROUP DIFFERENCES (CENELEC common modifications EN)			
Clause	Requirement + Test	Result - Remark	Verdict
	Clauses, subclauses, notes, tables and figures which are additional to those in IEC60950-1 and it's amendmets are prefixed "Z"		<b>P</b>
Contents  (A2:2013)	Add the following annexes: Annex ZA (normative)  Annex ZB (normative) Annex ZD (informative)	Normative references to international publications with their corresponding European publications  Special national conditions IEC and CENELEC code designations for flexible cords	<b>P</b>
General	Delete all the "country" notes in the reference document (IEC 60950-1:2005) according to the following list: 1.4.8 Note 2    1.5.1    Note 2 & 3 1.5.8 Note 2    1.5.9.4    Note 2.2.3 Note    2.2.4    Note 2.3.2.1 Note 2    2.3.4    Note 2 2.7.1 Note    2.10.3.2    Note 2 3.2.1.1 Note    3.2.4    Note 3. 4.3.6 Note 1 & 2    4.7    Note 4 4.7.3.1Note 2    5.1.7.1    Note 3 & 4 6 Note 2 & 5    6.1.2.1    Note 2 6.2.2 Note    6.2.2.1    Note 2 7.1 Note 3    7.2    Note G.2.1 Note 2    Annex H    Note 2	1.5.7.1 Note 1.7.2.1 Note 4, 5 & 6 2.3.2 Note 2.6.3.3 Note 2 & 3 2.10.5.13 Note 3 2.5.1 Note 2 4.7.2.2 Note 5.3.7 Note 1 6.1.2.2 Note 6.2.2.2 Note 7.3 Note 1 & 2	<b>P</b>
General (A1:2010)	Delete all the "country" notes in the reference document (IEC 60950-1:2005/A1:2010) according to the following list: 1.5.7.1 Note 6.2.2.1 Note 2	6.1.2.1 Note 2 EE.3 Note	<b>P</b>

IEC60950_1F - ATTACHMENT			
Clause	Requirement + Test	Result - Remark	Verdict
<b>IEC 60950-1, GROUP DIFFERENCES (CENELEC common modifications EN)</b>			
Clause	Requirement + Test	Result - Remark	Verdict
General (A2:2013)	Delete all the "country" notes in the reference document (IEC 60950-1:2005/A2:2013) according to the following list: 2.7.1 Note *                                  2.10.3.1 Note 2 6.2.2. Note * Note of secretary: Text of Common Modification remains unchanged.		<b>P</b>
1.1.1 (A1:2010)	<b>Replace</b> the text of NOTE 3 by the following. NOTE 3 The requirements of EN 60065 may also be used to meet safety requirements for multimedia equipment. See IEC Guide 112, Guide on the safety of multimedia equipment. For television sets EN 60065 applies.		<b>P</b>
1.3.Z1	Add the following subclause: 1.3.Z1 Exposure to excessive sound pressure The apparatus shall be so designed and constructed as to present no danger when used for its intended purpose, either in normal operating conditions or under fault conditions, particularly providing protection against exposure to excessive sound pressures from headphones or earphones. NOTE Z1 A new method of measurement is described in EN 50332-1, Sound system equipment: Headphones and earphones associated with portable audio equipment - Maximum sound pressure level measurement methodology and limit considerations - Part 1: General method for "one package equipment", and in EN 50332-2, Sound system equipment: Headphones and earphones associated with portable audio equipment - Maximum sound pressure level measurement methodology and limit considerations - Part 2: Guidelines to associate sets with headphones coming from different manufacturers.	Added.	<b>N/A</b>
(A12:2011)	In EN 60950-1:2006/A12:2011 Delete the addition of 1.3.Z1 / EN 60950-1:2006 Delete the definition 1.2.3.Z1 / EN 60950-1:2006 /A1:2010	Deleted.	<b>N/A</b>
1.5.1  (Added info*)	Add the following NOTE: NOTE Z1 The use of certain substances in electrical and electronic equipment is restricted within the EU: see Directive 2002/95/EC. New Directive 2011/65/11 *	Added.	<b>P</b>
1.7.2.1 (A1:2010)	In addition, for a PORTABLE SOUND SYSTEM, the instructions shall include a warning that excessive sound pressure from earphones and headphones can cause hearing loss.	Added.	<b>N/A</b>
1.7.2.1 (A12:2011)	In EN 60950-1:2006/A12:2011 Delete NOTE Z1 and the addition for Portable Sound System. Add the following clause and annex to the existing standard and amendments.		<b>N/A</b>

IEC60950_1F - ATTACHMENT			
Clause	Requirement + Test	Result - Remark	Verdict

IEC 60950-1, GROUP DIFFERENCES (CENELEC common modifications EN)			
Clause	Requirement + Test	Result - Remark	Verdict
	<b>Zx Protection against excessive sound pressure from personal music players</b>		<b>N/A</b>
	<p><b>Zx.1 General</b></p> <p>This sub-clause specifies requirements for protection against excessive sound pressure from personal music players that are closely coupled to the ear. It also specifies requirements for earphones and headphones intended for use with personal music players.</p> <p>A personal music player is a portable equipment for personal use, that:</p> <ul style="list-style-type: none"> <li>is designed to allow the user to listen to recorded or broadcast sound or video; and</li> <li>primarily uses headphones or earphones that can be worn in or on or around the ears; and</li> <li>allows the user to walk around while in use.</li> </ul> <p>NOTE 1 Examples are hand-held or body-worn portable CD players, MP3 audio players, mobile phones with MP3 type features, PDA's or similar equipment.</p> <p>A personal music player and earphones or headphones intended to be used with personal music players shall comply with the requirements of this sub-clause.</p> <p>The requirements in this sub-clause are valid for music or video mode only.</p> <p>The requirements do not apply:</p> <ul style="list-style-type: none"> <li>while the personal music player is connected to an external amplifier; or</li> <li>while the headphones or earphones are not used.</li> </ul> <p>NOTE 2 An external amplifier is an amplifier which is not part of the personal music player or the listening device, but which is intended to play the music as a standalone music player.</p> <p>The requirements do not apply to:</p> <ul style="list-style-type: none"> <li>hearing aid equipment and professional equipment;</li> </ul> <p>NOTE 3 Professional equipment is equipment sold through special sales channels. All products sold through normal electronics stores are considered not to be professional equipment.</p>	Not personal music player	<b>N/A</b>



IEC60950_1F - ATTACHMENT			
Clause	Requirement + Test	Result - Remark	Verdict

IEC 60950-1, GROUP DIFFERENCES (CENELEC common modifications EN)			
Clause	Requirement + Test	Result - Remark	Verdict
	<p>analogue personal music players (personal music players without any kind of digital processing of the sound signal) that are brought to the market before the end of 2015.</p> <p>NOTE 4 This exemption has been allowed because this technology is falling out of use and it is expected that within a few years it will no longer exist. This exemption will not be extended to other technologies.</p> <p>For equipment which is clearly designed or intended for use by young children, the limits of EN 71-1 apply.</p>		
	<p><b>Zx.2 Equipment requirements</b></p> <p>No safety provision is required for equipment that complies with the following:</p> <p>equipment provided as a package (personal music player with its listening device), where the acoustic output <math>L_{Aeq,T}</math> is <math>\leq 85</math> dBA measured while playing the fixed "programme simulation noise" as described in EN 50332-1; and</p> <p>a personal music player provided with an analogue electrical output socket for a listening device, where the electrical output is <math>\leq 27</math> mV measured as described in EN 50332-2, while playing the fixed "programme simulation noise" as described in EN 50332-1.</p> <p>NOTE 1 Wherever the term acoustic output is used in this clause, the 30 s A-weighted equivalent sound pressure level <math>L_{Aeq,T}</math> is meant. See also Zx.5 and Annex Zx.</p> <p>All other equipment shall:</p> <p>a) protect the user from unintentional acoustic outputs exceeding those mentioned above; and</p> <p>b) have a standard acoustic output level not exceeding those mentioned above, and automatically return to an output level not exceeding those mentioned above when the power is switched off; and</p>	Not such equipment.	<b>N/A</b>

IEC60950_1F - ATTACHMENT			
Clause	Requirement + Test	Result - Remark	Verdict

IEC 60950-1, GROUP DIFFERENCES (CENELEC common modifications EN)			
Clause	Requirement + Test	Result - Remark	Verdict
	<p>c) provide a means to actively inform the user of the increased sound pressure when the equipment is operated with an acoustic output exceeding those mentioned above. Any means used shall be acknowledged by the user before activating a mode of operation which allows for an acoustic output exceeding those mentioned above. The acknowledgement does not need to be repeated more than once every 20 h of cumulative listening time; and</p> <p>NOTE 2 Examples of means include visual or audible signals. Action from the user is always required.</p> <p>NOTE 3 The 20 h listening time is the accumulative listening time, independent how often and how long the personal music player has been switched off.</p> <p>d) have a warning as specified in Zx.3; and</p> <p>e) not exceed the following:</p> <ol style="list-style-type: none"> <li>1) equipment provided as a package (player with its listening device), the acoustic output shall be <math>\leq 100</math> dBA measured while playing the fixed "programme simulation noise" described in EN 50332-1; and</li> <li>2) a personal music player provided with an analogue electrical output socket for a listening device, the electrical output shall be <math>\leq 150</math> mV measured as described in EN 50332-2, while playing the fixed "programme simulation noise" described in EN 50332-1.</li> </ol> <p>For music where the average sound pressure (long term <math>L_{Aeq,T}</math>) measured over the duration of the song is lower than the average produced by the programme simulation noise, the warning does not need to be given as long as the average sound pressure of the song is below the basic limit of 85 dBA. In this case T becomes the duration of the song.</p> <p>NOTE 4 Classical music typically has an average sound pressure (long term <math>L_{Aeq,T}</math>) which is much lower than the average programme simulation noise. Therefore, if the player is capable to analyse the song and compare it with the programme simulation noise, the warning does not need to be given as long as the average sound pressure of the song is below the basic limit of 85 dBA.</p> <p>For example, if the player is set with the programme simulation noise to 85 dBA, but the average music level of the song is only 65 dBA, there is no need to give a warning or ask an acknowledgement as long as the average sound level of the song is not above the basic limit of 85 dBA.</p>		

IEC60950_1F - ATTACHMENT			
Clause	Requirement + Test	Result - Remark	Verdict
<b>IEC 60950-1, GROUP DIFFERENCES (CENELEC common modifications EN)</b>			
	<p><b>Zx.3 Warning</b></p> <p>The warning shall be placed on the equipment, or on the packaging, or in the instruction manual and shall consist of the following:</p> <p style="padding-left: 40px;">the symbol of Figure 1 with a minimum height of 5 mm; and</p> <p style="padding-left: 40px;">the following wording, or similar:</p> <p>“To prevent possible hearing damage, do not listen at high volume levels for long periods.”</p> <div style="text-align: center;">  </div> <p style="text-align: center;"><b>Figure 1 – Warning label (IEC 60417-6044)</b></p> <p>Alternatively, the entire warning may be given through the equipment display during use, when the user is asked to acknowledge activation of the higher level.</p>	Not such equipment	<b>N/A</b>
	<b>Zx.4 Requirements for listening devices (headphones and earphones)</b>		<b>N/A</b>
	<p><b>Zx.4.1 Wired listening devices with analogue input</b></p> <p>With 94 dBA sound pressure output <math>L_{Aeq,T}</math>, the input voltage of the fixed “programme simulation noise” described in EN 50332-2 shall be <math>\geq 75</math> mV.</p> <p>This requirement is applicable in any mode where the headphones can operate (active or passive), including any available setting (for example built-in volume level control).</p> <p>NOTE The values of 94 dBA – 75 mV correspond with 85dBA – 27 mV and 100 dBA – 150 mV.</p>	Not such equipment	<b>N/A</b>

IEC60950_1F - ATTACHMENT			
Clause	Requirement + Test	Result - Remark	Verdict
IEC 60950-1, GROUP DIFFERENCES (CENELEC common modifications EN)			
Clause	Requirement + Test	Result - Remark	Verdict
	<p><b>Zx.4.2 Wired listening devices with digital input</b></p> <p>With any playing device playing the fixed "programme simulation noise" described in EN 50332-1 (and respecting the digital interface standards, where a digital interface standard exists that specifies the equivalent acoustic level), the acoustic output <math>L_{Aeq,T}</math> of the listening device shall be <math>\leq 100</math> dBA.</p> <p>This requirement is applicable in any mode where the headphones can operate, including any available setting (for example built-in volume level control, additional sound feature like equalization, etc.).</p> <p>NOTE An example of a wired listening device with digital input is a USB headphone.</p>	Not such equipment	<b>N/A</b>
	<p><b>Zx.4.3 Wireless listening devices</b></p> <p>In wireless mode:</p> <ul style="list-style-type: none"> <li>with any playing and transmitting device playing the fixed programme simulation noise described in EN 50332-1; and</li> <li>respecting the wireless transmission standards, where an air interface standard exists that specifies the equivalent acoustic level; and</li> <li>with volume and sound settings in the listening device (for example built-in volume level control, additional sound feature like equalization, etc.) set to the combination of positions that maximize the measured acoustic output for the abovementioned programme simulation noise, the acoustic output <math>L_{Aeq,T}</math> of the listening device shall be <math>\leq 100</math> dBA.</li> </ul> <p>NOTE An example of a wireless listening device is a Bluetooth headphone.</p>	Not such equipment	<b>N/A</b>
	<p><b>Zx.5 Measurement methods</b></p> <p>Measurements shall be made in accordance with EN 50332-1 or EN 50332-2 as applicable. Unless stated otherwise, the time interval T shall be 30 s.</p> <p>NOTE Test method for wireless equipment provided without listening device should be defined.</p>	Not such equipment	<b>N/A</b>

IEC60950_1F - ATTACHMENT									
Clause	Requirement + Test	Result - Remark	Verdict						
<b>IEC 60950-1, GROUP DIFFERENCES (CENELEC common modifications EN)</b>									
Clause	Requirement + Test	Result - Remark	Verdict						
2.7.1	<p>Replace the subclause as follows:</p> <p>Basic requirements</p> <p>To protect against excessive current, short-circuits and earth faults in PRIMARY CIRCUITS, protective devices shall be included either as integral parts of the equipment or as parts of the building installation, subject to the following, a), b) and c):</p> <p>a) except as detailed in b) and c), protective devices necessary to comply with the requirements of 5.3 shall be included as parts of the equipment;</p> <p>b) for components in series with the mains input to the equipment such as the supply cord, appliance coupler, r.f.i. filter and switch, short-circuit and earth fault protection may be provided by protective devices in the building installation;</p>	Replaced.	<b>N/A</b>						
	<p>c) it is permitted for PLUGGABLE EQUIPMENT TYPE B or PERMANENTLY CONNECTED EQUIPMENT, to rely on dedicated overcurrent and short-circuit protection in the building installation, provided that the means of protection, e.g. fuses or circuit breakers, is fully specified in the installation instructions.</p> <p>If reliance is placed on protection in the building installation, the installation instructions shall so state, except that for PLUGGABLE EQUIPMENT TYPE A the building installation shall be regarded as providing protection in accordance with the rating of the wall socket outlet.</p>	No such equipment	<b>N/A</b>						
2.7.2	This subclause has been declared 'void'.		<b>N/A</b>						
3.2.3	Delete the NOTE in Table 3A, and delete also in this table the conduit sizes in parentheses.	Unit is not permanently connected equipment.	<b>N/A</b>						
3.2.5.1	<p>Replace "60245 IEC 53" by "H05 RR-F";</p> <p>"60227 IEC 52" by "H03 VV-F or H03 VVH2-F";</p> <p>"60227 IEC 53" by "H05 VV-F or H05 VVH2-F2".</p> <p>In Table 3B, replace the first four lines by the following:</p> <table style="margin-left: 20px;"> <tr> <td>Up to and including 6  </td> <td>0,75<sup>a)</sup>  </td> </tr> <tr> <td>Over 6 up to and including 10  </td> <td>(0,75)<sup>b)</sup> 1,0  </td> </tr> <tr> <td>Over 10 up to and including 16  </td> <td>(1,0)<sup>c)</sup> 1,5  </td> </tr> </table> <p>In the conditions applicable to Table 3B delete the words "in some countries" in condition<sup>a)</sup>.</p> <p>In NOTE 1, applicable to Table 3B, delete the second sentence.</p>	Up to and including 6	0,75 <sup>a)</sup>	Over 6 up to and including 10	(0,75) <sup>b)</sup> 1,0	Over 10 up to and including 16	(1,0) <sup>c)</sup> 1,5	No power supply cord provided.	<b>N/A</b>
Up to and including 6	0,75 <sup>a)</sup>								
Over 6 up to and including 10	(0,75) <sup>b)</sup> 1,0								
Over 10 up to and including 16	(1,0) <sup>c)</sup> 1,5								
3.2.5.1 (A2:2013)	NOTE Z1 The harmonised code designations corresponding to the IEC cord types are given in Annex ZD		<b>N/A</b>						

IEC60950_1F - ATTACHMENT			
Clause	Requirement + Test	Result - Remark	Verdict

IEC 60950-1, GROUP DIFFERENCES (CENELEC common modifications EN)			
Clause	Requirement + Test	Result - Remark	Verdict
3.3.4	In Table 3D, delete the fourth line: conductor sizes for 10 to 13 A, and replace with the following: Over 10 up to and including 16   1,5 to 2,5   1,5 to 4   Delete the fifth line: conductor sizes for 13 to 16 A		N/A
4.3.13.6 (A1:2010)	Replace the existing NOTE by the following: NOTE Z1 Attention is drawn to: 1999/519/EC: Council Recommendation on the limitation of exposure of the general public to electromagnetic fields 0 Hz to 300 GHz, and 2006/25/EC: Directive on the minimum health and safety requirements regarding the exposure of workers to risks arising from physical agents (artificial optical radiation).		N/A
	Standards taking into account mentioned Recommendation and Directive which demonstrate compliance with the applicable EU Directive are indicated in the OJEC.		N/A
Annex H	Replace the last paragraph of this annex by: At any point 10 cm from the surface of the OPERATOR ACCESS AREA, the dose rate shall not exceed 1 µSv/h (0,1 mR/h) (see NOTE). Account is taken of the background level. Replace the notes as follows: NOTE These values appear in Directive 96/29/Euratom. Delete NOTE 2.		N/A
Bibliography	Additional EN standards.		—

<b>ZA</b>	<b>NORMATIVE REFERENCES TO INTERNATIONAL PUBLICATIONS WITH THEIR CORRESPONDING EUROPEAN PUBLICATIONS</b>	—
-----------	--	---

ZB ANNEX (normative) SPECIAL NATIONAL CONDITIONS (EN)			
1.2.4.1	In <b>Denmark</b> , certain types of Class I appliances (see 3.2.1.1) may be provided with a plug not establishing earthing conditions when inserted into Danish socket-outlets.		N/A
1.2.13.14 (A11:2009)	In <b>Norway</b> and <b>Sweden</b> , for requirements see 1.7.2.1 and 7.3 of this annex.		N/A
1.5.7.1 (A11:2009)	In <b>Finland</b> , <b>Norway</b> and <b>Sweden</b> , resistors bridging BASIC INSULATION in CLASS I PLUGGABLE EQUIPMENT TYPE A must comply with the requirements in 1.5.7.1. In addition when a single resistor is used, the resistor must withstand the resistor test in 1.5.7.2.	No such resistors.	N/A

IEC60950_1F - ATTACHMENT			
Clause	Requirement + Test	Result - Remark	Verdict
1.5.8	In <b>Norway</b> , due to the IT power system used (see annex V, Figure V.7), capacitors are required to be rated for the applicable line-to-line voltage (230 V).		<b>N/A</b>
1.5.9.4	In <b>Finland, Norway and Sweden</b> , the third dashed sentence is applicable only to equipment as defined in 6.1.2.2 of this annex.		<b>N/A</b>
1.7.2.1	In <b>Finland, Norway and Sweden</b> , CLASS I PLUGGABLE EQUIPMENT TYPE A intended for connection to other equipment or a network shall, if safety relies on connection to protective earth or if surge suppressors are connected between the network terminals and accessible parts, have a marking stating that the equipment must be connected to an earthed mains socket-outlet. The marking text in the applicable countries shall be as follows: In <b>Finland</b> : "Laite on liitettävä suojakoskettimilla varustettuun pistorasiaan" In <b>Norway</b> : "Apparatet må tilkoples jordet stikkontakt" In <b>Sweden</b> : "Apparaten skall anslutas till jordat uttag"		<b>N/A</b>
1.7.2.1 (A11:2009)	In <b>Norway and Sweden</b> , the screen of the cable distribution system is normally not earthed at the entrance of the building and there is normally no equipotential bonding system within the building. Therefore the protective earthing of the building installation need to be isolated from the screen of a cable distribution system. It is however accepted to provide the insulation external to the equipment by an adapter or an interconnection cable with galvanic isolator, which may be provided by e.g. a retailer. The user manual shall then have the following or similar information in Norwegian and Swedish language respectively, depending on in what country the equipment is intended to be used in: "Equipment connected to the protective earthing of the building installation through the mains connection or through other equipment with a connection to protective earthing – and to a cable distribution system using coaxial cable, may in some circumstances create a fire hazard. Connection to a cable distribution system has therefore to be provided through a device providing electrical isolation below a certain frequency range (galvanic isolator, see EN 60728-11)."		

IEC60950_1F - ATTACHMENT			
Clause	Requirement + Test	Result - Remark	Verdict
	<p>NOTE In Norway, due to regulation for installations of cable distribution systems, and in Sweden, a galvanic isolator shall provide electrical insulation below 5 MHz. The insulation shall withstand a dielectric strength of 1,5 kV r.m.s., 50 Hz or 60 Hz, for 1 min.</p> <p>Translation to Norwegian (the Swedish text will also be accepted in Norway):</p> <p>“Utstyr som er koplet til beskyttelsesjord via nettplugg og/eller via annet jordtilkoplet utstyr – og er tilkoplet et kabel-TV nett, kan forårsake brannfare. For å unngå dette skal det ved tilkopling av utstyret til kabel-TV nettet installeres en galvanisk isolator mellom utstyret og kabel-TV nettet.”</p> <p>Translation to Swedish:</p> <p>”Utrustning som är kopplad till skyddsjord via jordat vägguttag och/eller via annan utrustning och samtidigt är kopplad till kabel-TV nät kan i vissa fall medföra risk för brand. För att undvika detta skall vid anslutning av utrustningen till kabel-TV nät galvanisk isolator finnas mellan utrustningen och kabel-TV nätet.”</p>		
1.7.2.1 (A2:2013)	<p>In <b>Denmark</b>, CLASS I PLUGGABLE EQUIPMENT TYPE A intended for connection to other equipment or a network shall, if safety relies on connection to protective earth or if surge suppressors are connected between the network terminals and accessible parts, have a marking stating that the equipment must be connected to an earthed mains socket-outlet.</p> <p>The marking text in <b>Denmark</b> shall be as follows: In <b>Denmark</b>: “Apparatets stikprop skal tilsluttes en stikkontakt med jord, som giver forbindelse til stikproppens jord.”</p>	Class III	N/A
1.7.5  1.7.5 (A11:2009)	<p>In <b>Denmark</b>, socket-outlets for providing power to other equipment shall be in accordance with the Heavy Current Regulations, Section 107-2-D1, Standard Sheet DK 1-3a, DK 1-5a or DK 1-7a, when used on Class I equipment. For STATIONARY EQUIPMENT the socket-outlet shall be in accordance with Standard Sheet DK 1-1b or DK 1-5a.</p> <p>For <b>CLASS II EQUIPMENT</b> the socket outlet shall be in accordance with Standard Sheet DKA 1-4a.</p>	No socket-outlet provided.	N/A



IEC60950_1F - ATTACHMENT			
Clause	Requirement + Test	Result - Remark	Verdict
1.7.5 (A2:2013)	<p>In <b>Denmark</b>, socket-outlets for providing power to other equipment shall be in accordance with the DS 60884-2-D1:2011.</p> <p>For class I equipment the following Standard Sheets are applicable: DK 1-3a, DK 1-1c, DK 1-1d, DK 1-5a or DK 1-7a, with the exception for STATIONARY EQUIPMENT where the socket-outlets shall be in accordance with Standard Sheet DK 1-1b, DK 1-1c, DK 1-1d or DK 1-5a.</p> <p>Socket outlets intended for providing power to Class II apparatus with a rated current of 2,5 A shall be in accordance with DS 60884-2-D1 standard sheet DKA 1-4a. Other current rating socket outlets shall be in compliance with by DS 60884-2-D1 Standard Sheet DKA 1-3a or DKA 1-3b.</p> <p>Justification the Heavy Current Regulations, 6c</p>	No socket-outlet provided.	<b>N/A</b>
2.2.4	In <b>Norway</b> , for requirements see 1.7.2.1, 6.1.2.1 and 6.1.2.2 of this annex.	No TNV.	<b>N/A</b>
2.3.2	In <b>Finland, Norway and Sweden</b> there are additional requirements for the insulation. See 6.1.2.1 and 6.1.2.2 of this annex.	No TNV.	<b>N/A</b>
2.3.4	In <b>Norway</b> , for requirements see 1.7.2.1, 6.1.2.1 and 6.1.2.2 of this annex.	No TNV.	<b>N/A</b>
2.6.3.3	In the <b>United Kingdom</b> , the current rating of the circuit shall be taken as 13 A, not 16 A.		<b>N/A</b>
2.7.1	In the <b>United Kingdom</b> , to protect against excessive currents and short-circuits in the PRIMARY CIRCUIT of DIRECT PLUG-IN EQUIPMENT, tests according to 5.3 shall be conducted, using an external protective device rated 30 A or 32 A. If these tests fail, suitable protective devices shall be included as integral parts of the DIRECT PLUG-IN EQUIPMENT, so that the requirements of 5.3 are met.	Not direct plug-in equipment	<b>N/A</b>
2.10.5.13	In <b>Finland, Norway and Sweden</b> , there are additional requirements for the insulation, see 6.1.2.1 and 6.1.2.2 of this annex.		<b>N/A</b>
3.2.1.1	<p>In <b>Switzerland</b>, supply cords of equipment having a RATED CURRENT not exceeding 10 A shall be provided with a plug complying with SEV 1011 or IEC 60884-1 and one of the following dimension sheets:</p> <p>SEV 6532-2.1991 Plug Type 15 3P+N+PE 250/400 V, 10 A</p>	No supply cords provided.	<b>N/A</b>

IEC60950_1F - ATTACHMENT			
Clause	Requirement + Test	Result - Remark	Verdict
	<p>SEV 6533-2.1991 Plug Type 11 L+N 250 V, 10 A</p> <p>SEV 6534-2.1991 Plug Type 12 L+N+PE 250 V, 10 A</p> <p>In general, EN 60309 applies for plugs for currents exceeding 10 A. However, a 16 A plug and socket-outlet system is being introduced in Switzerland, the plugs of which are according to the following dimension sheets, published in February 1998: SEV 5932-2.1998: Plug Type 25 , 3L+N+PE 230/400 V, 16 A</p> <p>SEV 5933-2.1998: Plug Type 21, L+N, 250 V, 16A</p> <p>SEV 5934-2.1998: Plug Type 23, L+N+PE 250 V, 16 A</p>		
3.2.1.1	<p>In <b>Denmark</b>, supply cords of single-phase equipment having a rated current not exceeding 13 A shall be provided with a plug according to the Heavy Current Regulations, Section 107-2-D1.</p> <p>CLASS I EQUIPMENT provided with socket-outlets with earth contacts or which are intended to be used in locations where protection against indirect contact is required according to the wiring rules shall be provided with a plug in accordance with standard sheet DK 2-1a or DK 2-5a.</p> <p>If poly-phase equipment and single-phase equipment having a RATED CURRENT exceeding 13 A is provided with a supply cord with a plug, this plug shall be in accordance with the Heavy Current Regulations, Section 107-2-D1 or EN 60309-2.</p>	No supply cords provided.	<b>N/A</b>
3.2.1.1 (A2:2013)	<p>In <b>Denmark</b>, supply cords of single-phase equipment having a rated current not exceeding 13 A shall be provided with a plug according to DS 60884-2-D1.</p> <p>CLASS I EQUIPMENT provided with socket-outlets with earth contacts or which are intended to be used in locations where protection against indirect contact is required according to the wiring rules shall be provided with a plug in accordance with standard sheet DK 2-1a or DK 2-5a.</p> <p>If a single-phase equipment having a RATED CURRENT exceeding 13 A or if a poly-phase equipment is provided with a supply cord with a plug, this plug shall be in accordance with the standard sheets DK 6-1a in DS 60884-2-D1 or EN 60309-2.</p> <p>Justification the Heavy Current Regulations, 6c</p>	No supply cords provided.	<b>N/A</b>

IEC60950_1F - ATTACHMENT			
Clause	Requirement + Test	Result - Remark	Verdict
3.2.1.1	<p>In <b>Spain</b>, supply cords of single-phase equipment having a rated current not exceeding 10 A shall be provided with a plug according to UNE 20315:1994.</p> <p>Supply cords of single-phase equipment having a rated current not exceeding 2,5 A shall be provided with a plug according to UNE-EN 50075:1993.</p> <p>CLASS I EQUIPMENT provided with socket-outlets with earth contacts or which are intended to be used in locations where protection against indirect contact is required according to the wiring rules, shall be provided with a plug in accordance with standard UNE 20315:1994.</p> <p>If poly-phase equipment is provided with a supply cord with a plug, this plug shall be in accordance with UNE-EN 60309-2.</p>	Class III	N/A
3.2.1.1	<p>In the <b>United Kingdom</b>, apparatus which is fitted with a flexible cable or cord and is designed to be connected to a mains socket conforming to BS 1363 by means of that flexible cable or cord and plug, shall be fitted with a 'standard plug' in accordance with Statutory Instrument 1768:1994 - The Plugs and Sockets etc. (Safety) Regulations 1994, unless exempted by those regulations.</p> <p>NOTE 'Standard plug' is defined in SI 1768:1994 and essentially means an approved plug conforming to BS 1363 or an approved conversion plug.</p>	Class III	N/A
3.2.1.1	<p>In <b>Ireland</b>, apparatus which is fitted with a flexible cable or cord and is designed to be connected to a mains socket conforming to I.S. 411 by means of that flexible cable or cord and plug, shall be fitted with a 13 A plug in accordance with Statutory Instrument 525:1997 - National Standards Authority of Ireland (section 28) (13 A Plugs and Conversion Adaptors for Domestic Use) Regulations 1997.</p>	Class III	N/A
3.2.4	In <b>Switzerland</b> , for requirements see 3.2.1.1 of this annex.		N/A
3.2.5.1	In the <b>United Kingdom</b> , a power supply cord with conductor of 1,25 mm <sup>2</sup> is allowed for equipment with a rated current over 10 A and up to and including 13 A.	Class III	N/A
3.3.4	<p>In the <b>United Kingdom</b>, the range of conductor sizes of flexible cords to be accepted by terminals for equipment with a RATED CURRENT of over 10 A up to and including 13 A is:</p> <ul style="list-style-type: none"> <li>• 1,25 mm<sup>2</sup> to 1,5 mm<sup>2</sup> nominal cross-sectional area.</li> </ul>	Class III	N/A

IEC60950_1F - ATTACHMENT			
Clause	Requirement + Test	Result - Remark	Verdict
4.3.6	In the <b>United Kingdom</b> , the torque test is performed using a socket outlet complying with BS 1363 part 1:1995, including Amendment 1:1997 and Amendment 2:2003 and the plug part of DIRECT PLUG-IN EQUIPMENT shall be assessed to BS 1363: Part 1, 12.1, 12.2, 12.3, 12.9, 12.11, 12.12, 12.13, 12.16 and 12.17, except that the test of 12.17 is performed at not less than 125 °C. Where the metal earth pin is replaced by an Insulated Shutter Opening Device (ISOD), the requirements of clauses 22.2 and 23 also apply.	Not direct plug-in equipment.	<b>N/A</b>
4.3.6	In <b>Ireland</b> , DIRECT PLUG-IN EQUIPMENT is known as plug similar devices. Such devices shall comply with Statutory Instrument 526:1997 - National Standards Authority of Ireland (Section 28) (Electrical plugs, plug similar devices and sockets for domestic use) Regulations, 1997.	Not direct plug-in equipment.	<b>N/A</b>
5.1.7.1	In <b>Finland, Norway and Sweden</b> TOUCH CURRENT measurement results exceeding 3,5 mA r.m.s. are permitted only for the following equipment: <ul style="list-style-type: none"> <li>• STATIONARY PLUGGABLE EQUIPMENT TYPE A that <ul style="list-style-type: none"> <li>is intended to be used in a RESTRICTED ACCESS LOCATION where equipotential bonding has been applied, for example, in a telecommunication centre; and</li> <li>has provision for a permanently connected PROTECTIVE EARTHING CONDUCTOR; and</li> <li>is provided with instructions for the installation of that conductor by a SERVICE PERSON;</li> </ul> </li> <li>• STATIONARY PLUGGABLE EQUIPMENT TYPE B;</li> <li>• STATIONARY PERMANENTLY CONNECTED EQUIPMENT.</li> </ul>		<b>N/A</b>
6.1.2.1 (A1:2010)	In <b>Finland, Norway and Sweden</b> , add the following text between the first and second paragraph of the compliance clause: If this insulation is solid, including insulation forming part of a component, it shall at least consist of either <ul style="list-style-type: none"> <li>- two layers of thin sheet material, each of which shall pass the electric strength test below, or</li> <li>- one layer having a distance through insulation of at least 0,4 mm, which shall pass the electric strength test below.</li> </ul> Alternatively for components, there is no distance through insulation requirements for the insulation consisting of an insulating compound completely filling the casing, so that CLEARANCES and CREEPAGE DISTANCES do not exist, if the component passes the electric strength test in	No connection to telecommunication networks.	<b>N/A</b>

IEC60950_1F - ATTACHMENT			
Clause	Requirement + Test	Result - Remark	Verdict
	<p>accordance with the compliance clause below and in addition</p> <ul style="list-style-type: none"> <li>- passes the tests and inspection criteria of 2.10.11 with an electric strength test of 1,5 kV multiplied by 1,6 (the electric strength test of 2.10.10 shall be performed using 1,5 kV), and</li> <li>- is subject to ROUTINE TESTING for electric strength during manufacturing, using a test voltage of 1,5 kV.</li> </ul>		
	<p>It is permitted to bridge this insulation with an optocoupler complying with 2.10.5.4 b).</p> <p>It is permitted to bridge this insulation with a capacitor complying with EN 60384-14:2005, subclass Y2.</p> <p>A capacitor classified Y3 according to EN 60384-14:2005, may bridge this insulation under the following conditions:</p> <ul style="list-style-type: none"> <li>- the insulation requirements are satisfied by having a capacitor classified Y3 as defined by EN 60384-14, which in addition to the Y3 testing, is tested with an impulse test of 2,5 kV defined in EN 60950-1:2006, 6.2.2.1;</li> <li>- the additional testing shall be performed on all the test specimens as described in EN 60384-14:</li> <li>- the impulse test of 2,5 kV is to be performed before the endurance test in EN 60384-14, in the sequence of tests as described in EN 60384-14.</li> </ul>		<b>N/A</b>
6.1.2.2	<p>In <b>Finland, Norway and Sweden</b>, the exclusions are applicable for PERMANENTLY CONNECTED EQUIPMENT, PLUGGABLE EQUIPMENT TYPE B and equipment intended to be used in a RESTRICTED ACCESS LOCATION where equipotential bonding has been applied, e.g. in a telecommunication centre, and which has provision for a permanently connected PROTECTIVE EARTHING CONDUCTOR and is provided with instructions for the installation of that conductor by a SERVICE PERSON.</p>	No connection to telecommunication networks.	<b>N/A</b>
7.2	<p>In <b>Finland, Norway and Sweden</b>, for requirements see 6.1.2.1 and 6.1.2.2 of this annex.</p> <p>The term TELECOMMUNICATION NETWORK in 6.1.2 being replaced by the term CABLE DISTRIBUTION SYSTEM.</p>	Not connected to cable distribution system.	<b>N/A</b>
7.3 (A11:2009)	<p>In <b>Norway and Sweden</b>, for requirements see 1.2.13.14 and 1.7.2.1 of this annex.</p>	Not connected to cable distribution system.	<b>N/A</b>

IEC60950_1F - ATTACHMENT			
Clause	Requirement + Test	Result - Remark	Verdict

**Annex ZD  
(informative)**

**IEC and CENELEC code designations for flexible cords**

Type of flexible cord	Code designations	
	IEC	CENELEC
<b>PVC insulated cords</b>		
Flat twin tinsel cord	60227 IEC 41	H03VH-Y
Light polyvinyl chloride sheathed flexible cord	60227 IEC 52	H03VV-F H03VVH2-F
Ordinary polyvinyl chloride sheathed flexible cord	60277 IEC 53	H05VV-F H05VVH2-F
<b>Rubber insulated cords</b>		
Braided cord	60245 IEC 51	H03RT-F
Ordinary tough rubber sheathed flexible cord	60245 IEC 53	H05RR-F
Ordinary polychloroprene sheathed flexible cord	60245 IEC 57	H05RN-F
Heavy polychloroprene sheathed flexible cord	60245 IEC 66	H07RN-F
<b>Cords having high flexibility</b>		
Rubber insulated and sheathed cord	60245 IEC 86	H03RR-H
Rubber insulated, crosslinked PVC sheathed cord	60245 IEC 87	H03RV4-H
Crosslinked PVC insulated and sheathed cord	60245 IEC 88	H03V4V4-H

IEC60950_1F - ATTACHMENT			
Clause	Requirement + Test	Result - Remark	Verdict

<b>CANADA NATIONAL DIFFERENCES</b> Information technology equipment – Safety – Part 1: General requirements
<b>Differences according to .....</b> : CAN/CSA C22.2 No. 60950-1-07 + A1:2011 + A2: 2014

	Special national conditions		
1.1.1	All equipment is to be designed to allow installation in accordance with the National Electrical Code (NEC), ANSI/NFPA 70, the Canadian Electrical Code (CEC), Part I, CAN/CSA C22.1, and when applicable, the National Electrical Safety Code, IEEE C2.		N/A
	Also, unless marked or otherwise identified, installation is allowed per the Standard for the Protection of Electronic Computer/Data-Processing Equipment, ANSI/NFPA 75.		N/A
1.1.2	Baby monitors are required to comply with ASTM F2951, Consumer Safety Specification for Baby Monitors		N/A
1.4.14	For Pluggable Equipment Type A, the protection in the installation is assumed to be 20A.		N/A
1.5.5	For lengths exceeding 3.05 m, external interconnecting flexible cord and cable assemblies are required to be a suitable cable type (e.g., DP, CL2) specified in the CEC/NEC.	No external cable provided.	N/A
	For lengths 3.05 m or less, external interconnecting flexible cord and cable assemblies that are not types specified in the CEC are required to have special construction features and identification markings.		N/A
1.7.1	Equipment for use on a.c. mains supply systems with a neutral and more than one phase conductor (e.g. 120/240 V, 3-wire) require a special marking format for electrical ratings.		N/A
	A voltage rating that exceeds an attachment plug cap rating is only permitted if it does not exceed the extreme operating conditions in Table 2 of CAN/CSA C22.2 No. 235, and		N/A
	- if it is part of a range that extends into the Table 2 "Normal Operating Conditions."		N/A
	A voltage rating is not be lower than the specified "Normal Operating Conditions," unless it is part of a range that extends into the "Normal Operating Conditions."		N/A

IEC60950_1F - ATTACHMENT			
Clause	Requirement + Test	Result - Remark	Verdict
1.7.7	Wiring terminals intended to supply Class 2 outputs in accordance with CEC Part 1 or NEC are marked with the voltage rating and "Class 2" or equivalent.	No wiring terminals.	N/A
	- Marking is located adjacent to the terminals		N/A
	- Marking is visible during wiring		N/A
2.5	Where a fuse is used to provide Class 2, Limited Power Source, or TNV current limiting, it shall not be operator-accessible unless it is not interchangeable.		N/A
2.6	Equipment with isolated ground (earthing) receptacles is required to comply with NEC 250.146(D) and CEC 10-112 and 10-906(8).		N/A
2.7.1	Suitable NEC/CEC branch circuit protection rated at the maximum circuit rating is provided for all standard supply outlets and receptacles (such as supplied in power distribution units) if the supply branch circuit protection is not suitable.	No such components provided.	N/A
	Power distribution transformers distributing power at 100 volts or more, and rated 10 kVA or more, provided with special transformer overcurrent protection.		N/A
3.2	Wiring methods (terminals, leads, etc.) used for the connection of the equipment to the mains is in accordance with the NEC/CEC.		N/A
3.2.1	Power supply cords are required to have attachment plugs rated not less than 125 percent of the rated current of the equipment.	No power supply cord provided.	N/A
3.2.1.2	Equipment connected to a centralized d.c. power system, and having one pole of the DC mains input terminal connected to the main protective earthing terminal in the equipment comply with special earthing, wiring, marking and installation instruction requirements.	No connection to a centralized d.c. power system.	N/A
3.2.3	Permanent connection of equipment to the mains supply by a power supply cord is not permitted, except for certain equipment, such as ATMs.		N/A
3.2.5	Power supply cords are no longer than 4.5 m in length.	No power supply cord provided.	N/A
	Minimum cord length is 1.5 m, with certain constructions such as external power supplies allowed to consider both input and output cord lengths into the requirement.		N/A
	Flexible power supply cords are compatible with Article 400 of the NEC, and Tables 11 and 12 of the CEC.		N/A



IEC60950_1F - ATTACHMENT			
Clause	Requirement + Test	Result - Remark	Verdict
3.2.9	Permanently connected equipment have a suitable wiring compartment and wire bending space.		N/A
3.3	Wiring terminals and associated spacings for field wiring connections comply with CSA C22.2 No. 0.		N/A
3.3.3	Wire binding screws are not permitted to attach conductors larger than 10 AWG (5.3 mm <sup>2</sup> ).		N/A
3.3.4	Terminals for permanent wiring, including protective earthing terminals, are suitable for Canadian/US wire gauge sizes, are		N/A
	- rated 125 percent of the equipment rating, and		N/A
	- are specially marked when specified (1.7.7).		N/A
3.3.5	First column of Table 3E revised to require "Smaller of the RATED CURRENT of the equipment or the PROTECTIVE CURRENT RATING of the circuit under consideration."		N/A
3.4.2	Motor control devices are provided for cord-connected equipment with a motor if the equipment is rated more than 12 A,	Equipment is not such a device.	N/A
	- or if the motor has a nominal voltage rating greater than 120 V		N/A
	- or is rated more than 1/3 hp (locked rotor current over 43 A)		N/A
3.4.8	Vertically-mounted disconnect switches and circuit breakers have the "on" position indicated by the handle in the up position.	No such devices incorporated.	N/A
3.4.11	For computer room applications, equipment with battery systems capable of supplying 750 VA for five minutes have a battery disconnect means that may be connected to the computer room remote power-off circuit.	Not such an application.	N/A
4.3.12	The maximum quantity of flammable liquid stored in equipment complies with NFPA 30.	No liquids.	N/A
4.3.13.5.1	Equipment with lasers meet the Canadian Radiation Emitting Devices Act, REDR C1370 and/or Code of Federal Regulations 21 CFR 1040, as applicable.	No lasers.	N/A
4.7	For computer room applications, automated information storage systems with combustible media greater than 0.76 m <sup>3</sup> (27 cu ft) have a provision for connection of either automatic sprinklers or a gaseous agent extinguishing system with an extended discharge.	Not such an application.	N/A
4.7.3.1	For computer room applications, enclosures with combustible material measuring greater than 0.9 m <sup>2</sup> (10 sq ft) or a single dimension greater than 1.8 m (6 ft) have a flame spread rating of 50 or less.	Not such an application.	N/A

IEC60950_1F - ATTACHMENT			
Clause	Requirement + Test	Result - Remark	Verdict
	For other applications, enclosures with the same dimensions require a flame spread rating of 200 or less.		<b>N/A</b>
Annex H	Equipment that produces ionizing radiation comply with the Canadian Radiation Emitting Devices Act, REDR C1370 and/or Code of Federal Regulations, 21 CFR 1020, as applicable.	Equipment is not such a device.	<b>N/A</b>
	<b>Other National Differences</b>		
1.5.1	Some components and materials associated with the risk of fire, electric shock, or personal injury have component or material ratings in accordance with the applicable national (Canadian and/or U.S.) component or material standard requirements. These components include: attachment plugs, battery packs (rechargeable type, used with transportable equipment), cathode ray tubes, circuit breakers, communication circuit accessories, connectors (used for current interruption of non-LPS circuits), cord sets and power supply cords, direct plug-in equipment, enclosures (outdoor), flexible cords and cables, fuses (branch circuit), fuseholders, ground-fault current interrupters, industrial control equipment, insulating tape, interconnecting cables, lampholders, limit controls, printed wiring, protectors for communications circuits, receptacles, solid state controls, supplementary protectors, switches (including interlock switches), thermal cutoffs, thermostats, (multi-layer) transformer winding wire, transient voltage surge suppressors, tubing, wire connectors, and wire and cables.	Complied. See table 1.5.1	<b>P</b>
1.6.1.2	A circuit for connection to the DC Mains Supply is classified as either a SELV Circuit, TNV-2 Circuit or Hazardous Voltage Circuit depending on the maximum operating voltage of the supply.	No connection to the DC Mains Supply.	<b>N/A</b>
	This maximum operating voltage includes consideration of the battery charging "float voltage" associated with the intended supply system, regardless of the marked power rating of the equipment.		<b>N/A</b>
2.3.1	For TNV-2 and TNV-3 circuits with other than ringing signals and with voltages exceeding 42.4 V <sub>peak</sub> or 60 V <sub>d.c.</sub> , the maximum acceptable current through a 2000 ohm resistor (or greater) connected across the voltage source with other loads disconnected is 7.1 mA peak or 30 mA d.c. under normal operating conditions.	No TNV circuits.	<b>N/A</b>
2.3.2.1	In the event of a single fault between TNV and SELV circuits, the limits of 2.2.3 apply to SELV Circuits and accessible conductive parts.	No TNV circuits.	<b>N/A</b>

IEC60950_1F - ATTACHMENT			
Clause	Requirement + Test	Result - Remark	Verdict
2.6.2	Equipment with functional earthing is required to be marked with the functional earthing symbol (IEC 60417-6092)		<b>N/A</b>
2.6.3.4	Protective bonding conductors of non-standard protective bonding constructions (e.g., printed circuit traces) may be subjected to the additional limited short circuit test conditions specified.		<b>N/A</b>
4.2.8.1	Enclosures around CRTs with a face diameter of 160 mm or more reduce the risk of injury due to the implosion of the CRT.	No CRTs.	<b>N/A</b>
4.3.2	Equipment with handles complies with special loading tests.	No handles.	<b>N/A</b>
4.3.8	Battery packs for both portable and stationary applications are required to comply with special component requirements.		<b>N/A</b>
5.1.8.3	Equipment intended to receive telecommunication ringing signals comply with a special touch current measurement tests.	No TNV	<b>N/A</b>
5.3.7	Internal (e.g., card cage) SELV circuit connectors and printed wiring board connectors that are accessible to the operator and that deliver power are overloaded.		<b>N/A</b>
	During abnormal operating testing, if a circuit is interrupted by the opening of a component, the test shall be repeated twice (three tests total) using new components as necessary		<b>N/A</b>
6.4	Equipment intended for connection to telecommunication network outside plant cable is protected against overvoltage from power line crosses in accordance with 6.4 and Annex NAC.	No TNV.	<b>N/A</b>
Annex EE	Articulated accessibility probe (Fig EE.3) is used for assessing accessibility to document/media shredders instead of the Figure 2A test finger.	Equipment is not such a device.	<b>N/A</b>
M.2	Continuous ringing signals up to 16 mA only are permitted if the equipment is subjected to special installation and performance restrictions.	No TNV.	<b>N/A</b>
Annex NAD	Equipment connected to a telecommunication and cable distribution networks and supplied with an earphone intended to be held against, or in the ear comply with special acoustic pressure requirements.	No TNV.	<b>N/A</b>

IEC60950_1F - ATTACHMENT			
Clause	Requirement + Test	Result - Remark	Verdict

<b>ATTACHMENT TO TEST REPORT IEC 60950-1</b> <b>FINLAND NATIONAL DIFFERENCES</b> Information technology equipment – Safety – Part 1: General requirements			
<b>Differences according to</b> .....: EN 60950-1:2006/A11:2009/A1:2010			
<b>Attachment Form No.</b> ....: FI_ND_IEC60950_1C			
<b>Attachment Originator</b> .....: SGS Fimko Ltd			
<b>Master Attachment</b> .....: Date (2010-04)			
<b>Copyright © 2010 IEC System for Conformity Testing and Certification of Electrical Equipment (IECEE), Geneva, Switzerland. All rights reserved.</b>			

	National Differences		
<b>General</b>	See also Group Differences (EN 60950-1:2006/A11/A1)		
1.5.7.1	In <b>Finland</b> resistors bridging BASIC INSULATION in CLASS I PLUGGABLE EQUIPMENT TYPE A must comply with the requirements in 1.5.7.1. In addition when a single resistor is used, the resistor must withstand the resistor test in 1.5.7.2.		<b>N/A</b>
1.5.9.4	In <b>Finland</b> , the third dashed sentence is applicable only to equipment as defined in 6.1.2.2 of this annex.	No such construction.	<b>N/A</b>
1.7.2.1	In <b>Finland</b> , CLASS I PLUGGABLE EQUIPMENT TYPE A intended for connection to other equipment or a network shall, if safety relies on connection to protective earth or if surge suppressors are connected between the network terminals and accessible parts, have a marking stating that the equipment must be connected to an earthed mains socket-outlet. The marking text in in Finland shall be as follows: "Laitte on liitettävä suojakoskettimilla varustettuun pistorasiaan"		<b>N/A</b>
2.3.2	In <b>Finland</b> , there are additional requirements for the insulation. See 6.1.2.1 and 6.1.2.2 of this annex.	No TNV.	<b>N/A</b>
2.10.5.13	In <b>Finland</b> , there are additional requirements for the insulation, see 6.1.2.1 and 6.1.2.2 of this annex.	No TNV.	<b>N/A</b>

IEC60950_1F - ATTACHMENT			
Clause	Requirement + Test	Result - Remark	Verdict
5.1.7.1	<p>In <b>Finland</b>, TOUCH CURRENT measurement results exceeding 3,5 mA r.m.s. are permitted only for the following equipment:</p> <ul style="list-style-type: none"> <li>• STATIONARY PLUGGABLE EQUIPMENT TYPE A that <ul style="list-style-type: none"> <li>- is intended to be used in a RESTRICTED ACCESS LOCATION where equipotential bonding has been applied, for example, in a telecommunication centre; and</li> <li>- has provision for a permanently connected PROTECTIVE EARTHING CONDUCTOR; and</li> <li>- is provided with instructions for the installation of that conductor by a SERVICE PERSON;</li> </ul> </li> <li>• STATIONARY PLUGGABLE EQUIPMENT TYPE B;</li> <li>• STATIONARY PERMANENTLY CONNECTED EQUIPMENT.</li> </ul>	Not exceed 3.5mA.	<b>N/A</b>
6.1.2.1 (A1:2010)	<p>In <b>Finland</b>, add the following text between the first and second paragraph of the compliance clause:</p> <p>If this insulation is solid, including insulation forming part of a component, it shall at least consist of either</p> <ul style="list-style-type: none"> <li>- two layers of thin sheet material, each of which shall pass the electric strength test below, or</li> <li>- one layer having a distance through insulation of at least 0,4 mm, which shall pass the electric strength test below.</li> </ul> <p>Alternatively for components, there is no distance through insulation requirement for the insulation consisting of an insulating compound completely filling the casing, so that CLEARANCES and CREEPAGE DISTANCES do not exist, if the component passes the electric strength test in accordance with the compliance clause below and in addition</p> <ul style="list-style-type: none"> <li>- passes the tests and inspection criteria of 2.10.11 with an electric strength test of 1,5 kV multiplied by 1,6 (the electric strength test of 2.10.10 shall be performed using 1,5 kV), and</li> <li>- is subject to ROUTINE TESTING for electric strength during manufacturing, using a test voltage of 1,5 kV.</li> </ul>	No TNV.	<b>N/A</b>

IEC60950_1F - ATTACHMENT			
Clause	Requirement + Test	Result - Remark	Verdict
	<p>It is permitted to bridge this insulation with an optocoupler complying with 2.10.5.4 b).</p> <p>It is permitted to bridge this insulation with a capacitor complying with EN 60384-14:2005, subclass Y2.</p> <p>A capacitor classified Y3 according to EN 60384-14:2005, may bridge this insulation under the following conditions:</p> <ul style="list-style-type: none"> <li>- the insulation requirements are satisfied by having a capacitor classified Y3 as defined by EN 60384-14:2005 which in addition to the Y3 testing, is tested with an impulse test of 2,5 kV defined in EN 60950-1:2006, 6.2.2.1;</li> <li>- the additional testing shall be performed on all the test specimens as described in EN 60384-14:2005;</li> <li>- the impulse test of 2,5 kV is to be performed before the endurance test in EN 60384-14:2005, in the sequence of tests as described in EN 60384-14:2005.</li> </ul>		
6.1.2.2	<p>In <b>Finland</b>, the exclusions are applicable for PERMANENTLY CONNECTED EQUIPMENT, PLUGGABLE EQUIPMENT TYPE B and equipment intended to be used in a RESTRICTED ACCESS LOCATION where equipotential bonding has been applied, e.g. in a telecommunication centre, and which has provision for a permanently connected PROTECTIVE EARTHING CONDUCTOR and is provided with instructions for the installation of that conductor by a SERVICE PERSON.</p>	No TNV.	<b>N/A</b>
7.2	<p>In <b>Finland</b>, for requirements see 6.1.2.1 and 6.1.2.2 of this annex.</p> <p>The term TELECOMMUNICATION NETWORK in 6.1.2 being replaced by the term CABLE DISTRIBUTION SYSTEM.</p>	Not connected to cable distribution system.	<b>N/A</b>

IEC60950_1F - ATTACHMENT			
Clause	Requirement + Test	Result - Remark	Verdict

<p><b>ATTACHMENT TO TEST REPORT IEC 60950-1</b>  <b>GERMANY NATIONAL DIFFERENCES</b>  Information technology equipment – Safety –  Part 1: General requirements</p>
<p><b>Differences according to.....: VDE 0805-1:2011-01</b></p>

Annex ZC, 1.7.2.1	According to GPSG, section 2, clause 4: If certain rules on the use, supplementation or maintenance of an item of technical work equipment or ready-to-use commodity must be observed in order to guarantee safety and health, instructions for use in German must be supplied when it is brought into circulation.		<b>N/A</b>
----------------------	--	--	------------

IEC60950_1F - ATTACHMENT			
Clause	Requirement + Test	Result - Remark	Verdict

**ATTACHMENT TO TEST REPORT IEC 60950-1  
ISRAEL NATIONAL DIFFERENCES**

Information technology equipment – Safety –  
Part 1: General requirements

**Differences according to.....:** SI 60950 Part 1

1.1.1	Replace the the text of Note 3 as follows: The requirements of Israel Standard SI 60065 may also be used to meet safety requirements for multimedia equipment. See IEC Guide 112, Guide on the safety of multimedia equipment.	Replaced.	<b>P</b>
1.6	The clause is applicable with the following addition:		<b>N/A</b>
1.6.1	Add following note: In Israel, this clause is applicable subject to the Electricity Law, 1954, its regulations and revisions.	Added	<b>N/A</b>
1.7	The clause is applicable with the following additions: Subclause 1.7.201 shall be added at the beginning of the clause as follows:	Added	<b>N/A</b>
1.7.201	Marking in the Hebrew language The marking in the Hebrew language shall be in accordance with the Consumer Protection Order (Marking of goods), 1983. In addition to the marking required by clause 1.7.1, the following details shall be marked in the Hebrew language. The details shall be marked on the apparatus or on its package, or on a label properly attached to the apparatus or on the package, by bonding or sewing, in a manner that the label cannot be easily removed. 1. Name of the apparatus and it commercial designation; 2. Manufacturer's name and address. If the apparatus is imported, the importer's name and address; 3. Manufacturer's registered trademark, if any; 4. Name of the model and serial number, if any; 5. Country of manufacture.		<b>N/A</b>
1.7.2.1	The following shall be added to the clause: All the instructions and warnings related to safety shall also be written in the Hebrew language.	Added	<b>N/A</b>
2	The clause is applicable with the following additions:		<b>P</b>



IEC60950_1F - ATTACHMENT			
Clause	Requirement + Test	Result - Remark	Verdict
2.9.4	<p>The following shall be added at the beginning of the clause:</p> <p>In Israel, according to the Electricity Law, 1954, and the Electricity Regulations (Earthing and means of protection against electricity of voltages up to 1,000V) 1991, seven means of protection against electrocution are permitted, as follows:</p> <p>1) TN-S - Network system earthing; TN-C-S - Network system earthing;            2) TT - Network system earthing;            3) IT - Network Insulation Terre;            4) Isolated transformer;            5) Safety extra low voltage (SELV or ELV);            6) Residual current circuit breaker (30 mA = I<sub>Δ</sub>);            7) Reinforced insulation; Double insulation (class II)</p>	Added.	<b>P</b>
2.201	<p>Prevention of electromagnetic interference</p> <p>- Prior to carrying out the tests in accordance with the clauses of this Standard, the compliance of the apparatus with the relevant requirements specified in the appropriate part of the Standard series, SI 961, shall be checked.</p> <p><u>The apparatus shall meet the requirements in the appropriate part of the Standard series, SI 961.</u></p> <p>- If there are components in the apparatus for the prevention of electromagnetic interference, these components shall not reduce the safety level of the apparatus as required by this Standard.</p>		<b>N/A</b>
3	The clause is applicable with the following additions:		
3.2.1.1	<p>Connection to an a.c. mains supply</p> <p>After the note, the following note shall be added:</p> <p>Note:</p> <p>In Israel, the feed plug shall comply with the requirements of Israel Standard SI 32 Part 1.1.</p>	No feed plug provided.	<b>N/A</b>
3.2.1.2	<p>Connection to a d.c. mains supply</p> <p>At the end of the first paragraph, the following note shall be added:</p> <p>Note:</p> <p>At the time of issue of this Standard, there is no Israel Standard for connection accessories to d.c.</p>	No connected to d.c. mains supply	<b>N/A</b>
Annex P	<p>Normative references</p> <p>(List of relevant Israel Standards that have been inserted in place of some of the International Standards)</p>	Inserted	<b>P</b>

IEC60950_1F - ATTACHMENT			
Clause	Requirement + Test	Result - Remark	Verdict

<p><b>ATTACHMENT TO TEST REPORT IEC 60950-1</b>  <b>KOREA NATIONAL DIFFERENCES</b>  Information technology equipment – Safety –  Part 1: General requirements</p>
<p><b>Differences according to.....: K 60950-1</b></p>

1.5.101	Plugs for the connection of the apparatus to the supply mains shall comply with the Korean requirement (KSC 8305)	No power supply cord provided.	<b>N/A</b>
8	EMC The apparatus shall comply with the relevant CISPR standards.		<b>N/A</b>

IEC60950_1F - ATTACHMENT			
Clause	Requirement + Test	Result - Remark	Verdict

<b>ATTACHMENT TO TEST REPORT IEC 60950-1 with A1: 2009 and A2:2013</b> <b>U.S.A. NATIONAL DIFFERENCES</b> Information technology equipment – Safety – Part 1: General requirements	
<b>Differences according to .....</b>	UL 60950-1-07(Second Edition) + A1: 2011 + A2: 2014
<b>Attachment Form No.....</b>	US_ND_IEC60950_1F
<b>Attachment Originator .....</b>	UL
<b>Master Attachment .....</b>	Date 2014-07
<b>Copyright © 2014 IEC System for Conformity Testing and Certification of Electrical Equipment (IECEE), Geneva, Switzerland. All rights reserved.</b>	

	<i>Special national conditions</i>		
1.1.1	All equipment is designed as to allow installation in accordance with the National Electrical Code (NEC), ANSI/NFPA 70, Canadian Electrical Code (CEC), Part I, CAN/CSA C22.1, and if applicable, the National Electrical Safety Code, IEEE C2	In accordance with the National Electrical Code (NEC), ANSI/NFPA 70, and unless marked or otherwise identified, the Standard for Electronic Computer/Data-Processing Equipment, ANSI/NFPA 75.	<b>P</b>
	Also, unless marked or otherwise identified, installation is allowed per the Standard for the Protection of Electronic Computer/Data-Processing Equipment, ANSI/NFPA 75		<b>P</b>
1.1.2	Baby monitors are required to additionally comply with ASTM F2951, Consumer Safety Specification for Baby Monitors		<b>N/A</b>
1.4.14	For Pluggable Equipment Type A, the protection in the installation is assumed to be 20A		<b>N/A</b>
1.5.5	For lengths exceeding 3.05 m, external interconnecting flexible cord and cable assemblies are required to be a suitable cable type (e.g., DP, CL2) specified in the /NEC	No external cable provided.	<b>N/A</b>
	For lengths 3.05 m or less, external interconnecting flexible cord and cable assemblies that are not types specified in the NEC are required to have special construction features and identification markings		<b>N/A</b>
1.7.1	Equipment for use on a.c. mains supply systems with a neutral and more than one phase conductor (e.g. 120/240 V, 3-wire) require a special marking format for electrical ratings	Single-phase equipment.	<b>N/A</b>
	A voltage rating that exceeds an attachment plug cap rating is only permitted if it does not exceed the extreme operating conditions in Table 2 of CAN/CSA C22.2 No. 235, and		<b>N/A</b>

IEC60950_1F - ATTACHMENT			
Clause	Requirement + Test	Result - Remark	Verdict
	- if it is part of a range that extends into the Table 2 "Normal Operating Conditions"		<b>N/A</b>
	Likewise, a voltage rating is not to be lower than the specified "Normal Operating Conditions," unless it is part of a range that extends into the "Normal Operating Conditions"		<b>N/A</b>
1.7.7	Wiring terminals intended to supply Class 2 outputs in accordance with NEC or CEC Part 1 or NEC are marked with the voltage rating and "Class 2" or equivalent	No wiring terminals.	<b>N/A</b>
	- Marking is located adjacent to the terminals		<b>N/A</b>
	- Marking is visible during wiring		<b>N/A</b>
2.5	Fuse providing Class 2, Limited Power Source, or TNV current limiting is not operator-accessible unless it is not interchangeable	No fuse	<b>N/A</b>
2.6	Equipment with isolated ground (earthing) receptacles is in compliance with NEC 250.146(D) and CEC 10-112 and 10-906(8)		<b>N/A</b>
2.7.1	Suitable NEC/CEC branch circuit protection rated at the maximum circuit rating is provided for all standard supply outlets and receptacles (such as supplied in power distribution units) if the supply branch circuit protection is not suitable.	No such components provided.	<b>N/A</b>
	Power distribution transformers distributing power at 100 volts or more, and rated 10 kVA or more, provided with special transformer overcurrent protection		<b>N/A</b>
3.2	Wiring methods (terminals, leads, etc.) used for the connection of the equipment to the mains is in accordance with the NEC/CEC		<b>N/A</b>
3.2.1	Attachment plugs of power supply cords are rated not less than 125 percent of the rated current of the equipment		<b>N/A</b>
3.2.1.2	Equipment connected to a centralized d.c. power system, and having one pole of the DC mains input terminal connected to the main protective earthing terminal in the equipment comply with special earthing, wiring, marking and installation instruction requirements	No power supply cord provided.	<b>N/A</b>
3.2.3	Permanent connection of equipment to the mains supply by a power supply cord is not permitted, except for certain equipment, such as ATMs	No connection to a centralized d.c. power system.	<b>N/A</b>
3.2.5	Power supply cords are no longer than 4.5 m in length	Pluggable equipment type A.	<b>N/A</b>

IEC60950_1F - ATTACHMENT			
Clause	Requirement + Test	Result - Remark	Verdict
	Minimum cord length is 1.5 m, with certain constructions such as external power supplies allowed to consider both input and output cord lengths into the requirement		N/A
	Flexible power supply cords are compatible with Article 400 of the NEC, and Tables 11 and 12 of the CEC		N/A
3.2.9	Permanently connected equipment has a suitable wiring compartment and wire bending space	Pluggable equipment type A.	N/A
3.3	Wiring terminals and associated spacings for field wiring connections comply with CSA C22.2 No. 0	No wiring terminals.	N/A
3.3.3	Wire binding screws are not attached with conductors larger than 10 AWG (5.3 mm <sup>2</sup> )	No wire binding screws.	N/A
3.3.4	Terminals for permanent wiring, including protective earthing terminals, are suitable for Canadian/US wire gauge sizes, are	Pluggable equipment type A.	N/A
	- rated 125 per cent of the equipment rating, and		N/A
	- are specially marked when specified (1.7.7)		N/A
3.3.5	Revise first column of Table 3E to "Smaller of the RATED CURRENT of the equipment or the PROTECTIVE CURRENT RATING of the circuit under consideration"	Considered.	P
3.4.2	Motor control devices are provided for cord-connected equipment with a motor if the equipment is rated more than 12 A,	Equipment is not such a device.	N/A
	- or if the motor has a nominal voltage rating greater than 120 V		N/A
	- or is rated more than 1/3 hp (locked rotor current over 43 A)		N/A
3.4.8	Vertically-mounted disconnect switches and circuit breakers have the "on" position indicated by the handle in the up position	No such devices incorporated.	N/A
3.4.11	For computer room applications, equipment with battery systems capable of supplying 750 VA for five minutes have a battery disconnect means that may be connected to the computer room remote power-off circuit	Not such an application.	N/A
4.3.12	The maximum quantity of flammable liquid stored in equipment complies with NFPA 30	No liquids.	N/A
4.3.13.5.1	Equipment with lasers meets the U.S. Code of Federal Regulations 21 CFR 1040 (and the Canadian Radiation Emitting Devices Act, REDR C1370).	No lasers.	N/A

IEC60950_1F - ATTACHMENT			
Clause	Requirement + Test	Result - Remark	Verdict
4.7	For computer room applications, automated information storage systems with combustible media greater than 0.76 m <sup>3</sup> (27 cu ft) have a provision for connection of either automatic sprinklers or a gaseous agent extinguishing system with an extended discharge	Not such an application.	<b>N/A</b>
4.7.3.1	For computer room applications, enclosures with combustible material measuring greater than 0.9m <sup>2</sup> (10 sq ft) or a single dimension greater than 1.8 m (6 ft) have a flame spread rating of 50 or less	Not such an application.	<b>N/A</b>
	For other applications, enclosures with the same dimensions require a flame spread rating of 200 or less		<b>N/A</b>
4.7.3.1	Non-metallic enclosures of equipment for use in spaces used for environmental air (plenums) are required to comply with UL 2043		<b>N/A</b>
Annex H	Equipment that produces ionizing radiation complies with U.S. Code of Federal Regulations, 21 CFR 1020 (and the Canadian Radiation Emitting Devices Act, REDR C1370)	Equipment is not such a device.	<b>N/A</b>
	<b><i>Other National Differences</i></b>		
1.5.1	Some components and materials associated with the risk of fire, electric shock, or personal injury have component or material ratings in accordance with the applicable national (Canadian and/or U.S.) component or material standard requirements. These components include: attachment plugs, battery backup systems, battery packs, cathode ray tubes, circuit breakers, communication circuit accessories, connectors (used for current interruption of non-LPS circuits), cord sets and power supply cords, direct plug-in equipment, electrochemical capacitor modules (energy storage modules with ultracapacitors), enclosures (outdoor), flexible cords and cables, fuses (branch circuit), fuseholders, ground-fault current interrupters, industrial control equipment, insulating tape, interconnecting cables, lampholders, limit controls, printed wiring, protectors for communications circuits, receptacles, solid state controls, supplementary protectors, switches (including interlock switches), thermal cut-offs, thermostats, (multi-layer) transformer winding wire, surge protective devices, tubing, vehicle battery adapters, wire connectors, and wire and cables	Complied. See table 1.5.1	<b>P</b>
1.6.1.2	A circuit for connection to the DC Mains Supply is classified as a SELV Circuit, TNV-2 Circuit or Hazardous Voltage Circuit depending on the maximum operating voltage of the supply	No connection to the DC Mains Supply.	<b>N/A</b>

IEC60950_1F - ATTACHMENT			
Clause	Requirement + Test	Result - Remark	Verdict
	This maximum operating voltage includes consideration of the battery charging "float voltage" associated with the intended supply system, regardless of the marked power rating of the equipment		<b>N/A</b>
2.3.1	For TNV-2 and TNV-3 circuits with other than ringing signals and with voltages exceeding 42.4 V <sub>peak</sub> or 60 Vd.c., the maximum acceptable current through a 2000 ohm resistor (or greater) connected across the voltage source with other loads disconnected is 7.1 mA peak or 30 mA d.c. under normal operating conditions	No TNV circuits.	<b>N/A</b>
2.3.2.1	In the event of a single fault between TNV and SELV circuits, the limits of 2.2.3 apply to SELV Circuits and accessible conductive parts	No TNV circuits.	<b>N/A</b>
2.6.2	Equipment with functional earthing marked with the functional earthing symbol (IEC 60417-6092)		<b>N/A</b>
2.6.3.4	Protective bonding conductors of non-standard protective bonding constructions (e.g., printed circuit traces) may be subjected to the additional limited short circuit test conditions specified		<b>N/A</b>
4.2.8.1	Enclosures around CRTs with a face diameter of 160 mm or more reduce the risk of injury due to the implosion of the CRT	No CRTs.	<b>N/A</b>
4.3.2	Equipment with handles complies with special loading tests	No handles.	<b>N/A</b>
4.3.8	Battery packs for both portable and stationary applications comply with special component requirements		<b>N/A</b>
5.1.8.3	Equipment intended to receive telecommunication ringing signals comply with a special touch current measurement tests	No TNV.	<b>N/A</b>
5.3.7	Internal (e.g., card cage) SELV circuit connectors and printed wiring board connectors that are accessible to the operator and that deliver power are overloaded		<b>N/A</b>
	During abnormal operating testing, if a circuit is interrupted by the opening of a component, the test is repeated twice (three tests total) using new components as necessary		<b>N/A</b>
6.4	Equipment intended for connection to telecommunication network outside plant cable is protected against overvoltage from power line crosses in accordance with 6.4 and Annex NAC	No TNV.	<b>N/A</b>
Annex EE	Articulated accessibility probe (Fig EE.3) is used for assessing accessibility to document/media shredders instead of the Figure 2A test finger	No document (paper) shredder.	<b>N/A</b>

IEC60950_1F - ATTACHMENT			
Clause	Requirement + Test	Result - Remark	Verdict
Annex M.2	Continuous ringing signals up to 16 mA only are permitted if the equipment is subjected to special installation and performance restrictions	No TNV.	<b>N/A</b>
Annex NAD	Equipment connected to a telecommunication and cable distribution networks and supplied with an earphone intended to be held against, or in the ear comply with special acoustic pressure requirements	No TNV.	<b>N/A</b>



IEC60950_1F - ATTACHMENT			
Clause	Requirement + Test	Result - Remark	Verdict
<b>J 60950-1(H27) TEST REPORT</b> (Deviations from IEC 60950-1:2005+A1:2009) Special National conditions, National deviation and other information according to MITI Ordinance No. 85. <u>Japanese unique deviations</u> in J60950-1(H27) (=JIS C 6950-1:2014)			
1.2.4.1	Replace the existing NOTE as NOTE 1, and add NOTE 2 as following: NOTE 2: Even if the equipment is designed as CLASS I EQUIPMENT, if a 2-pin plug adaptor with a protective earthing lead wire (adaptor which converts a plug for CLASS I EQUIPMENT to a 2-pin plug with no earthing contact) or a cord set having a 2-pin plug with a protective earthing lead wire is packed as accessory together with the equipment or if use of those is recommended to the users, the equipment is considered as CLASS 0I EQUIPMENT.	Added. Class III	<b>N/A</b>
1.2.4.3A	Add 1.2.4.3A as following: 1.2.4.3A CLASS 0I EQUIPMENT Equipment having a mains plug without earthing contact, which protection against electric shock is achieved by: - using BASIC INSULATION; and - for the measures to connect conductive part(s) regarded as part at HAZARDIUS VOLTAGE in the event of fault of BASIC INSULATION to PROTECTIVE EARTHING CONDUCTOR, equipping any one of the following: a) mains plug with a protective earthing lead wire, this includes the following cases: - where a 2-pin plug adaptor with a protective earthing lead wire is packed as accessory together with the equipment; or - where use of it is recommended. b) independent protective earthing terminal (see 2.6.5.8A) if the equipment uses a power supply cord of two conductors (exclude earthing conductor) NOTE - CLASS 0I EQUIPMENT may have a part constructed with DOUBLE INSULATION or REINFORCED INSULATION.	Added. Class III	<b>N/A</b>

IEC60950_1F - ATTACHMENT			
Clause	Requirement + Test	Result - Remark	Verdict
1.3.2	<p>Add the following NOTES after first paragraph:</p> <p>NOTE 1 TRANSPORTABLE or similar equipment that are relocated frequently for intended usage it is recommended not to design as CLASS I or CLASS 0I EQUIPMENT unless it is intended to be installed by a SERVICE PERSON or installation personnel.</p> <p>NOTE 2 Considering wiring circumstance in Japan, equipment intended to be installed where the provision for earthing connection is unlikely should not be designed as CLASS I or CLASS 0I EQUIPMENT unless it is intended to be installed by a SERVICE PERSON or installation personnel.</p>	Added. Class III	<b>N/A</b>
1.5.1	<p>Replace the first paragraph with the following:</p> <p>Where safety is involved, components shall comply either with the requirements of this standard, with the safety aspects of the relevant JIS component standards, or IEC component standards in case there is no applicable JIS component standard available. However, a component that falls within the scope of METI Ministerial ordinance No. 85 is properly used in accordance with its marked ratings, requirements of 1.5.4, 2.8.7 and 3.2.5 apply, and in addition, for connector of power cord set which is capable of insertion to one of appliance inlets specified in either IEC 60320-1 or JIS C 8283-1, the connector shall comply with the dimensions of the appropriate connector specified in IEC 60320-1 or JIS C 8283-1.</p> <p>Replace NOTE 1 with the following:</p> <p>NOTE 1 A JIS or an IEC component standard is considered relevant only if the component in question clearly falls within its scope.</p>	Replaced.	<b>P</b>

IEC60950_1F - ATTACHMENT			
Clause	Requirement + Test	Result - Remark	Verdict
1.5.2	<p>Replace first sentence in the first dashed paragraph with the following:</p> <ul style="list-style-type: none"> <li>- a component that has been demonstrated to comply with a JIS component standard harmonized with the relevant IEC component standard, or where such JIS component standard is not available, a component that has been demonstrated to comply with the relevant IEC component standard shall be checked for correct application and use in accordance with its rating.</li> </ul> <p>Replace existing NOTE to NOTE 1 without modification of the sentence in the second dashed paragraph.</p> <p>Replace “where no relevant IEC component standard exists” to “where neither the relevant IEC component standard nor JIS standard corresponding to the relevant IEC component standard exists” in the third dashed paragraph.</p> <p>Add NOTE 2 as follows: NOTE 2 If an appliance inlet with a rated current of 10A, which is of STANDARD SHEET C14 specified in JIS C 8283-1, is used for equipment with a rated voltage of 125V or less; and with a rated current of exceeding 10A, refer to 1.7.5A.</p>	Replaced.	<b>P</b>
1.5.9.1	<p>General</p> <p>Replace the following at first dash of NOTE 2:</p> <p>JIS C5381-21 [ Part 21 of Low pressure surge protection device : Performance requirement and test method of surge protection device (SPD) which connected with communication channel and signal]</p>	No gas discharge tube (GDT).	<b>N/A</b>
1.5.9.4	<p>Add the following at last paragraph:</p> <p>It is permitted to use a gas discharge tube (GDT) in series with a VDR that bridges BASIC INSULATION in accordance with the conditions in this subclause if the GDT complies with the requirements for FUNCTIONAL INSULATION.</p>	No gas discharge tube (GDT).	<b>N/A</b>
1.7.1	<p>Replace the existing dashed items for manufacturer’s name etc. and for model identification etc. with the following respectively:</p> <ul style="list-style-type: none"> <li>- manufacturer’s (or responsible business operator’s) name or trade-mark or identification mark;</li> <li>- manufacturer’s (or responsible business operator’s) model identification or type reference;</li> </ul> <p>In the last paragraph, replace “ISO 7000 or IEC 60417” with “JIS S 0101, ISO 7000 or IEC 60417”.</p>	Replaced.	<b>P</b>

IEC60950_1F - ATTACHMENT			
Clause	Requirement + Test	Result - Remark	Verdict
1.7.2.1	Add the following: Instructions and the marking(s) on equipment, which related to safety, shall be made in Japanese.		N/A
1.7.5	Replace IEC 60083 with JIS C 8303 in the second paragraph.	Replaced.	N/A
1.7.5A	Add the following new clause after 1.7.5 1.7.5.A Power supply cord set If an appliance inlet with a rated current of 10 A, which is of STANDARD SHEET C14 specified in JIS C 8283-1, is used for equipment with a rated voltage of 125 V or less and with a rated current of exceeding 10 A, the operating instructions shall provide the following or equivalent instruction: "この機器に同梱(輸)した指定の電源コードセットだけを使用する。" For equipment with an appliance inlet, if a power supply cord set is not provided by packing together with the equipment, the operating instructions shall provide information on the applicable power supply cord set. NOTE For the combination of CLASS 0I EQUIPMENT equipped with an appliance inlet with earthing contact and a power supply cord set of two conductors (exclude earthing conductor), to pack the power supply cord set together with the equipment and to provide a sentence calling attention of the following purport in the operating instructions are recommended, because such power supply cord set is a special kind of cord set: - this is usable only for this equipment; and - to use this for other equipment is not allowed.	Added.	N/A
1.7.14A	Add the following new clause after 1.7.14 1.7.14A Marking for protective earthing connection for CLASS 0I EQUIPMENT CLASS 0I EQUIPMENT shall be provided with the following or equivalent instruction: - on the mains-plug or the easily visible section of equipment, the following instruction: 必ず接地接続を行って下さい。 - in the easily visible section of equipment or in the operating instructions, the following instruction: 接地接続は必ず、電源プラグを電源につなぐ前に行ってください。 また、接地接続を外す場合は、必ず電源プラグを電源から切り離してから行って下さい。	Added.	N/A

IEC60950_1F - ATTACHMENT			
Clause	Requirement + Test	Result - Remark	Verdict
1.7.14B	<p>Add the following new clause after 1.7.14</p> <p>1.7.14B Protective earth wire used for CLASS 0I EQUIPMENT</p> <p>For CLASS 0I EQUIPMENT equipped with a separate protective earthing terminal as main protective earthing terminal, if a protective earth wire is not provided by packing together with the equipment, the operating instructions shall provide information on the applicable protective earth wire. (See 2.6.3.2.)</p>	Added. Class III	<b>N/A</b>
2.1.1.1	<p>In b) of the fifth paragraph, replace "IEC 60083, IEC 60309, IEC 60320, IEC 60906-1 or IEC 60906-2" with "JIS C 8303, (the Ministerial Ordinance establishing Technical Requirements for Electrical Appliances and Materials, MEIT Ordinance No. 85, Clause 1 (METI Ordinance No. 34 of 2013), JIS C 8285, the IEC 60309 series of standards, the JIS C 8283 series of standards, the IEC 60320 series of standards".</p>	Replaced.	<b>N/A</b>
2.6.3.2	<p>Add the following:</p> <p>If the conductor of protective earthing lead wire or the protective earth wire of CLASS 0I EQUIPMENT is of single-core, it shall be one of the following:</p> <ul style="list-style-type: none"> <li>- annealed copper wire of 1,6 mm in diameter, or metallic wire having the same or more strength and diameter and being not easily corrosive; or</li> <li>- single-core cord or single-core cable (sheathed flexible cable), which have a cross-sectional area of at least 1,25 mm<sup>2</sup>.</li> </ul>	Added.	<b>N/A</b>
2.6.3.5	<p>Add the following:</p> <p>However, this requirement does not apply to the inside conductor of power supply cord (or power supply cord set), which has been molded together with a plug and a connector and has been sheathed.</p>	Added.	<b>N/A</b>
2.6.4.2	<p>Add the following:</p> <p>For CLASS 0I EQUIPMENT equipped with a separate protective earthing terminal, the protective earthing terminal may be used as the main protective earthing terminal.</p>	Added.	<b>N/A</b>
2.6.5.4	<p>Replace 1st sentence with the following.</p> <p>"Protective earthing conductors" with "Protective earthing conductors of CLASS I EQUIPMENT".</p>	Replaced.	<b>N/A</b>
2.6.5.6	<p>Replace "protective earthing terminals" with "protective earthing and protective bonding terminals".</p>	Replaced.	<b>N/A</b>

IEC60950_1F - ATTACHMENT			
Clause	Requirement + Test	Result - Remark	Verdict
2.6.5.8A	<p>Add the following new clause. after 2.6.5.8A</p> <p>2.6.5.8A Earthing of CLASS 0I EQUIPMENT Plugs with a lead wire for earthing shall not be used for equipment having a rated voltage exceeding 150V. For plugs with a lead wire for earthing, the lead wire shall not be earthed by a clip. CLASS 0I EQUIPMENT shall be provided with an earthing terminal or lead wire for earthing in the external location where easily visible.</p>	Added.	N/A
2.9.3 Table 2H	Deleted the following mark of Figure 2H: B13 e) and S2 d)	Deleted	N/A
2.9.3 Figure 2H	Addition of marking for table 2H: B8, B9, B12, B13, S1	Added	N/A
2.10.3.1	<p>In the third paragraph, replace IEC 60664-1 with JIS C 60664-1.</p> <p>Replace the 8th paragraph with the following: The above minimum CLEARANCES for connectors do not apply to:</p> <ul style="list-style-type: none"> <li>- connectors that comply with JIS C 8285, the IEC 60309 series of standards, the JIS C 8283 series of standards, the IEC 60320 series of standards or JIS C 8303; and</li> <li>- connectors that comply with the Ministerial Ordinance establishing Technical Requirements for Electrical Appliances and Materials MEIT Ordinance No. 85, Clause 1 (METI Ordinance No. 34 of 2013), and comply with the dimensions specified in the JIS C 8283 series of standards, JIS C 8303 or IEC 60309-2; see also 1.5.2.</li> </ul>	Replaced.	N/A
2.10.3.2	<p>In the bottom column of Table 2J, add the following: In Japan, the MAINS TRANSIENT VOLTAGE value against the nominal AC MAINS SUPPLY voltage of 100 V is decided by applying the columns for the AC MAINS SUPPLY voltage of 150 V.</p>	Added.	N/A
2.10.3.3	<p>In Table 2L, add the following into the column specifying the additional CLEARANCES and at the end: For intermediate voltage values between the PEAK WORKING VOLTAGE values given in this table, linear interpolation is permitted between the nearest two points, the calculated additional minimum CLEARANCE being rounded up to the next higher 0,1 mm increment.</p>	Added.	N/A

IEC60950_1F - ATTACHMENT			
Clause	Requirement + Test	Result - Remark	Verdict
2.10.4.3	<p>Replace the 6th paragraph with the following: The above minimum CLEEPAGE DISTANCES for connectors do not apply to:</p> <ul style="list-style-type: none"> <li>- connectors that comply with JIS C 8285, the IEC 60309 series of standards, the JIS C 8283 series of standards, the IEC 60320 series of standards or JIS C 8303; and</li> <li>- connectors that comply with the Ministerial Ordinance establishing Technical Requirements for Electrical Appliances and Materials MEIT Ordinance No. 85, Clause 1 (METI Ordinance No. 34 of 2013), and comply with the dimensions specified in the JIS C 8283 series of standards, JIS C8303 or IEC 60309-2; see also 1.5.2.</li> </ul>	Replaced.	<b>N/A</b>
2.10.9	Replace clause which as test method of $T^I$ from 1.4.5 to 1.4.12.	Replaced.	<b>N/A</b>
3.2.1.1	<p>Add the following: When equipment with an appliance inlet connects to AC mains supply, see clause 1.7.5A for the relevant mark of power supply cord set.</p>	Added.	<b>N/A</b>
3.2.3	<p>Add the following after Table 3A: Table 3A applies when cables complying JIS C 3662 or JIS C 3663 are used. In case of other cables, cable entries shall be so designed that a conduit suitable for the cable used can be fitted.</p>	Added.	<b>N/A</b>
3.2.4	<p>Add the following: The equipment shall have a structure of which the soldered sections of the terminals of appliance inlet are not subjected to mechanical stress during the insertion or removal of the connector, except the case fixing the appliance inlet itself mechanically but not only by soldering.</p>		<b>P</b>
3.2.5.1	At the end of the first dashed item, replace “; and” with “, or be a sheathed cord complying with Appendix 1 specified in the Interpretation for the Ministerial Ordinance establishing Technical Requirements for Electrical Appliances and Materials MEIT Ordinance No. 85, Clause 1 (METI Ordinance No. 34 of 2013) ; and”.	Added.	<b>N/A</b>
	In the second dashed item, replace “insulated:” with “insulated, be a cord of the following or be a sheathed cord complying with Appendix 1 specified in the Interpretation for the Ministerial Ordinance establishing Technical Requirements for Electrical Appliances and Materials MEIT Ordinance No. 85, Clause 1 (METI Ordinance No. 34 of 2013), :”	Replaced.	<b>N/A</b>

IEC60950_1F - ATTACHMENT			
Clause	Requirement + Test	Result - Remark	Verdict
	In the third dashed item, add the following: However, the coating of the protective earth conductor inside covered with sheath (cord set) power cord integrally formed with the connector and the plug need not be a combination of green and yellow. In addition, the power cord of CLASS 0I EQUIPMENT having a protective earth conductor separately, it is not necessary to provide a protective earth conductor.	Added.	<b>N/A</b>
	Replace the existing fourth dashed item with the following: - if those complying with JIS C 3662-5 or JIS C 3663-4, have conductors with cross-sectional areas not less than those specified in Table 3B, and if others, comply with the relevant wiring rules.  In Table 3B, replace "IEC 60320" with "the JIS C8283 series of standards or the IEC 60320 series of standards".	Replaced.	<b>N/A</b>
3.3.4	Add the following note to Table 3D: For cables other than those complying with JIS C 3662 or JIS C 3663, terminals shall be suitable for the size of the intended cables.	Added.	<b>N/A</b>
3.3.7	Add the following after the first sentence: This requirement is not applicable to the external earthing terminal of CLASS 0I EQUIPMENT.	Added.	<b>N/A</b>
4.3.4	Add the following after the first sentence: This requirement also applies to those connections in CLASS 0I EQUIPMENT, where CLEARANCE or CREEPAGE DISTANCES of BASIC INSULATION would be reduced to less than the values specified in 2.10.	Added.	<b>N/A</b>
4.3.5	In the paragraph, replace "IEC 60083 or IEC 60320" with "the JIS C 8283 series of standards, JIS C 8303 or JIS C 8358".	Replaced.	<b>N/A</b>
4.5.3	In the item b in Table 4B, add the following: NOTE If no data of material is available, Appendix 4, 1(1), <sup>v</sup> ,3 specified in the Interpretation for "the Ministerial Ordinance establishing Technical Requirements for Electrical Appliances and Materials MEIT Ordinance No. 85, Clause 1 (METI Ordinance No. 34 of 2013)" is applicable.  In the item c in Table 4B, replace IEC 60085 with JIS C 4003.	Replaced.	<b>P</b>
5.1.3	Add a note after the first paragraph as follows: NOTE In Japan, three-phase power distribution systems of delta connection are typical, therefore, in such case, test is conducted using the test circuit from IEC 60990, figure 13.	Added.	<b>N/A</b>
5.1.6	Replace Table 5A as follows	Replaced.	<b>N/A</b>



IEC60950_1F - ATTACHMENT																																							
Clause	Requirement + Test	Result - Remark	Verdict																																				
	<table border="1"> <thead> <tr> <th>Type of equipment</th> <th>Terminal A of measuring instrument connected to:</th> <th>Maximum TOUCH CURRENT mA r.m.s.<sup>a</sup></th> <th>Maximum PROTECTIVE CONDUCTOR CURRENT</th> </tr> </thead> <tbody> <tr> <td>All equipment</td> <td>Accessible parts and circuits not connected to protective earth<sup>b</sup></td> <td>0,25</td> <td>–</td> </tr> <tr> <td rowspan="2">HAND-HELD</td> <td>Class I equipment main protective earthing terminal</td> <td>0,75</td> <td>–</td> </tr> <tr> <td>Class 0I equipment main protective earthing terminal</td> <td>0,5</td> <td>–</td> </tr> <tr> <td rowspan="2">MOVABLE (other than HAND-HELD, but including TRANSPORTABLE EQUIPMENT)</td> <td>Class I equipment main protective earthing terminal</td> <td>3,5</td> <td>–</td> </tr> <tr> <td>Class 0I equipment main protective earthing terminal</td> <td>1,0</td> <td>–</td> </tr> <tr> <td rowspan="2">STATIONARY, PLUGGABLE TYPE A</td> <td>Class I equipment main protective earthing terminal</td> <td>3,5</td> <td>–</td> </tr> <tr> <td>Class 0I equipment main protective earthing terminal</td> <td>1,0</td> <td>–</td> </tr> <tr> <td rowspan="2">All other STATIONARY EQUIPMENT – not subject to the conditions of 5.1.7 – subject to the conditions of 5.1.7</td> <td>Class I equipment main protective earthing terminal</td> <td>3,5 –</td> <td>– 5 % of input current</td> </tr> <tr> <td>Class 0I equipment main protective earthing terminal</td> <td>1,0 –</td> <td>– –</td> </tr> </tbody> </table> <p><sup>a</sup> If peak values of TOUCH CURRENT are measured, the maximum values are obtained by multiplying the r.m.s. values in the table by 1,414.</p> <p><sup>b</sup> Some unearthed accessible parts are covered in 1.5.6 and 1.5.7 and the requirements of 2.4 apply. These may be different from those in 5.1.6.</p>	Type of equipment	Terminal A of measuring instrument connected to:	Maximum TOUCH CURRENT mA r.m.s. <sup>a</sup>	Maximum PROTECTIVE CONDUCTOR CURRENT	All equipment	Accessible parts and circuits not connected to protective earth <sup>b</sup>	0,25	–	HAND-HELD	Class I equipment main protective earthing terminal	0,75	–	Class 0I equipment main protective earthing terminal	0,5	–	MOVABLE (other than HAND-HELD, but including TRANSPORTABLE EQUIPMENT)	Class I equipment main protective earthing terminal	3,5	–	Class 0I equipment main protective earthing terminal	1,0	–	STATIONARY, PLUGGABLE TYPE A	Class I equipment main protective earthing terminal	3,5	–	Class 0I equipment main protective earthing terminal	1,0	–	All other STATIONARY EQUIPMENT – not subject to the conditions of 5.1.7 – subject to the conditions of 5.1.7	Class I equipment main protective earthing terminal	3,5 –	– 5 % of input current	Class 0I equipment main protective earthing terminal	1,0 –	– –		
Type of equipment	Terminal A of measuring instrument connected to:	Maximum TOUCH CURRENT mA r.m.s. <sup>a</sup>	Maximum PROTECTIVE CONDUCTOR CURRENT																																				
All equipment	Accessible parts and circuits not connected to protective earth <sup>b</sup>	0,25	–																																				
HAND-HELD	Class I equipment main protective earthing terminal	0,75	–																																				
	Class 0I equipment main protective earthing terminal	0,5	–																																				
MOVABLE (other than HAND-HELD, but including TRANSPORTABLE EQUIPMENT)	Class I equipment main protective earthing terminal	3,5	–																																				
	Class 0I equipment main protective earthing terminal	1,0	–																																				
STATIONARY, PLUGGABLE TYPE A	Class I equipment main protective earthing terminal	3,5	–																																				
	Class 0I equipment main protective earthing terminal	1,0	–																																				
All other STATIONARY EQUIPMENT – not subject to the conditions of 5.1.7 – subject to the conditions of 5.1.7	Class I equipment main protective earthing terminal	3,5 –	– 5 % of input current																																				
	Class 0I equipment main protective earthing terminal	1,0 –	– –																																				
6	Add following in the end of NOTE 1: For suitable additional measures, see Annex JB.	No TNV.	N/A																																				
6.1.2.1	Add the following: NOTE 3 For example, the highest nominal voltage is 230 V in Europe and 120 V in North America.	No TNV.	N/A																																				
Annex G.6	Replace the existing 8 <sup>th</sup> paragraph with the following: The above minimum CLEARANCES for connectors do not apply to: - connectors that comply with JIS C 8285, the IEC 60309 series of standards, the JIS C 8283 series of standards, the IEC 60320 series of standards or JIS C 8303; and - connectors that with the Ministerial Ordinance establishing Technical Requirements for Electrical Appliances and Materials (MEIT Ordinance No. 34 of 2013) and comply with the dimensions specified in the JIS C 8283 series of standards, JIS C 8303 or IEC 60309-2; see also 1.5.2.	Replaced.	N/A																																				

IEC60950_1F - ATTACHMENT			
Clause	Requirement + Test	Result - Remark	Verdict
Annex M	In M.1, replace the existing paragraph with the following: One of the two methods specified in this annex shall be applied. NOTE Method A specified in the annex is typical of analogue telephone network in Europe and Method B of those in North America.	No telephone ringing signals.	N/A
Annex P	Replace the existing Annex P with the following:	Replaced.	P
	<p style="text-align: center;"><b>Annex P</b> (normative)</p> <p style="text-align: center;"><b>Normative references</b></p> <p>The following reference documents are indispensable for the application of this standard. If the date of the reference document is given, only that edition applies, and any newer edition and subsequent amendments do not apply. If the date of the reference document is not given, the latest edition including the amendments applies.</p> <p>Further information on the reference documents, including how to obtain copies, can be found on the following internet sites:</p> <p style="text-align: center;"> <a href="http://www.jisc.go.jp/">http://www.jisc.go.jp/</a>  <a href="http://www.iec.ch">http://www.iec.ch</a>  <a href="http://www.iso.org">http://www.iso.org</a>  <a href="http://www.itu.int">http://www.itu.int</a> </p> <p><b>JIS B 0205-2</b>, ISO general purpose metric screw threads - Part2: General plan NOTE Corresponding IS: <b>ISO 261</b>, ISO general purpose metric screw threads—General plan (IDT)</p> <p><b>JIS B 0205-3</b>, ISO general purpose metric screw threads - Part3 : Selected sizes for screws, bolts and nuts NOTE Corresponding IS: <b>ISO 262</b>, ISO general purpose metric screw threads - Selected sizes for screws, bolts and nuts (IDT)</p> <p><b>JIS C 0448</b>, Coding of indicating devices and actuators by colours and supplementary means NOTE Corresponding IS: <b>IEC 60073</b>, Basic and safety principles for man-machine interface, marking and identification - Coding principles for indicator devices and actuators (IDT)</p> <p><b>JIS C 2134</b>, Method for the determination of the proof and the comparative tracking indices of solid insulating materials NOTE Corresponding IS: <b>IEC 60112</b>, Method for the determination of the proof and the comparative tracking indices of insulating materials (IDT)</p> <p><b>JIS C 3215</b> (all parts), Specifications for particular types of winding wires NOTE Corresponding IS: <b>IEC 60317</b> (all parts), Specifications for particular types of winding wires (IDT)</p> <p><b>JIS C 3661-1</b>:1998, Electrical test methods for electric cables - Part 1: Electrical tests for cables, cords and wires for voltages up to and including 450/750V NOTE Corresponding IS: <b>IEC 60885-1</b>:1987, Electrical test methods for electric cables. Part 1: Electrical tests for cables, cords and wires for voltages up to and including 450/750 V (IDT)</p> <p><b>JIS C 3662</b> (all parts), Polyvinyl chloride insulated cables of rated voltages up to and including 450/750V - Part 1 : General requirements NOTE Corresponding IS: <b>IEC 60227</b> (all parts), Polyvinyl chloride insulated cables of rated voltages up to and including 450/750 V (MOD)</p> <p><b>JIS C 3663</b> (all parts), Rubber insulated cables - Rated voltages up to and including 450/750 V NOTE Corresponding IS: <b>IEC 60245</b> (all parts), Rubber insulated cables - Rated voltages up to and including 450/750 V (MOD)</p> <p><b>JIS C 4003</b>, Electrical insulation-Thermal evaluation and designation NOTE Corresponding IS: <b>IEC 60085</b>:2004, Electrical insulation - Thermal classification (MOD)</p> <p><b>JIS C 4526-1</b>:2005, Switches for appliances - Part 1: General requirements NOTE Corresponding IS: <b>IEC 61058-1</b>:2000, Switches for appliances - Part 1: General requirements (MOD)</p> <p><b>JIS C 5101-14</b>:2009, Fixed capacitors for use in electronic equipment - Part 14: Sectional specification: Fixed capacitors for electromagnetic interference suppression and connection to the supply mains NOTE Corresponding IS: <b>IEC 60384-14</b>:2005, Fixed capacitors for use in electronic equipment - Part 14: Sectional specification: Fixed capacitors for electromagnetic interference suppression and connection to the supply mains (IDT)</p> <p><b>JIS C 6065</b>:2007 and Amendment 1:2009, Audio, video and similar electronic apparatus - Safety requirements NOTE Corresponding IS: <b>IEC 60065</b>:2001, Audio, video and similar electronic apparatus - Safety requirements and Amendment 1:2005 (MOD)</p> <p><b>JIS C 6802</b>, Safety of laser products NOTE Corresponding IS: <b>IEC 60825-1</b>, Safety of laser products-Part 1: Equipment classification and requirements (IDT)</p> <p><b>JIS C 6803</b>, Safety of laser products-Safety of optical fiber communication systems NOTE Corresponding IS: <b>IEC 60825-2</b>, Safety of laser products-Part 2: Safety of optical fiber communication systems (OFCS) (IDT)</p>		

IEC60950_1F - ATTACHMENT			
Clause	Requirement + Test	Result - Remark	Verdict
	<p><b>JIS C 6804</b>, Safety of laser products-Safety of free space optical communication systems used for transmission of information NOTE Corresponding IS: <b>IEC 60825-12</b>, Safety of laser products - Part 12: Safety of free space optical communication systems used for transmission of information (IDT)</p> <p><b>JIS C 8201-1:2007</b>, Low-voltage switchgear and controlgear-Part 1: General rules NOTE Corresponding IS: <b>IEC 60947-1:2004</b>, Low-voltage switchgear and controlgear - Part 1: General rules (MOD)</p> <p><b>JIS C 8283</b> (all parts), Appliance couplers for household and similar general purposes NOTE Corresponding IS: <b>IEC 60320</b> (all parts), Appliances couplers for household and similar general purposes (MOD)</p> <p><b>JIS C 8285</b>, Plugs, socket-outlets and couplers for industrial purposes NOTE Corresponding IS: <b>IEC 60309-1</b>, Plugs, socket-outlets and couplers for industrial purposes - Part 1: General requirements (MOD)</p> <p><b>JIS C 8303</b>, Plugs and receptacles for domestic and similar general use</p> <p><b>JIS C 8358:1994</b>, Appliance couplers for domestic and similar use</p> <p><b>JIS C 9730-1:2010</b>, Automatic electrical controls for household and similar use - Part 1:General requirements NOTE Corresponding IS: <b>IEC 60730-1:1999</b>, Automatic electrical controls for household and similar use - Part 1: General requirements and Amendment 1:2003 (MOD)</p> <p><b>JIS C 60068-2-78</b>, Environmental testing - Test Cab:Damp heat,steady state NOTE Corresponding IS: <b>IEC 60068-2-78</b>, Environmental testing - Part 2-78: Tests - Test Cab: Damp heat, steady state (IDT)</p> <p><b>JIS C 60364-1:2006</b>, Low-voltage electrical installations - Part 1: Fundamental principles, assessment of general characteristics, definitions NOTE Corresponding IS: <b>IEC 60364-1:2001</b>, Electrical installations of buildings - Part 1: Fundamental principles, assessment of general characteristics, definitions (IDT)</p> <p><b>JIS C 60664-1:2009</b>, Insulation coordination for equipment within low-voltage systems - Part 1:Principles,requirements and tests NOTE Corresponding IS: <b>IEC 60664-1:1992</b>, Insulation coordination for equipment within low-voltage systems - Part 1: Principles, requirements and tests, Amendment 1:2000 and Amendment 2:2002 (IDT)</p> <p><b>JIS C 60695-2-11</b>, Fire hazard testing - Glow-wire flammability test method for end-products NOTE Corresponding IS: <b>IEC 60695-2-11</b>, Fire hazard testing - Part 2-11: Glowing/hot-wire based test methods - Glow-wire flammability test method for end-products (IDT)</p> <p><b>JIS C 60695-2-20</b>, Fire hazard testing—Part 2 : Glowing /Hot wire based test methods—Section 20 : Hot-wire coil ignitability test on materials NOTE Corresponding IS: <b>IEC/TS 60695-2-20</b>, Fire hazard testing - Part 2-20: Glowing/hot wire based test methods - Hot-wire coil ignitability - Apparatus test method and guidance (IDT)</p> <p><b>JIS C 60695-10-2</b>, Fire hazard testing-Part 10-2: Abnormal heat-Ball pressure test NOTE Corresponding IS: <b>IEC 60695-10-2</b>, Fire hazard testing - Part 10-2: Abnormal heat - Ball pressure test (IDT)</p> <p><b>JIS C 60695-11-5:2007</b>, Fire hazard testing-Part 11-5:Test flames-Needle-flame test method - Apparatus, confirmatory test arrangement and guidance NOTE Corresponding IS: <b>IEC 60695-11-5:2004</b>, Fire hazard testing - Part 11-5: Test flames - Needle-flame test method - Apparatus, confirmatory test arrangement and guidance (IDT)</p> <p><b>JIS C 60695-11-10</b>, Fire hazard testing-Part 11-10:Test flames - 50 W horizontal and vertical flame test methods NOTE Corresponding IS: <b>IEC 60695-11-10</b>, Fire hazard testing - Part 11-10: Test flames - 50 W horizontal and vertical flame test methods (IDT)</p> <p><b>JIS C 60695-11-20</b>, Fire hazard testing-Part 11-20: Test flames - 500 W flame test methods NOTE Corresponding IS: <b>IEC 60695-11-20</b>, Fire hazard testing - Part 11-20: Test flames - 500 W flame test methods (IDT)</p> <p><b>JIS C 7550:2011</b>, Safety for lighting of lamp and lamp system on biology</p> <p><b>JIS C 60695-10-3:2005</b>, Fire resistance test – Electrical . Electronic – Part 10-3 : Thermal caused abnormal – Deformation test of molded stress after released NOTE Corresponding IS: <b>IEC 60695-10-3:2002</b>, Fire hazard testing – Part 10-3 : Abnormal heat – Mould stress relief distortion test (IDT)</p> <p><b>JIS K 7110</b>, Plastics - Determinaion of Izod impact strength NOTE Corresponding IS: <b>ISO 180</b>, Plastics - Determination of Izod impact strength (MOD)</p> <p><b>JIS K 7111</b> (all parts), Plastics-Determination of Charpy impact properties - Part 1: Non-instrumented impact test NOTE Corresponding IS: <b>ISO 179</b> (all parts), Plastics - Determination of Charpy impact properties (MOD)</p> <p><b>JIS K 7127</b>, Plastics - Determination of tensile properties—Part 3 : Test conditions for films and sheets NOTE Corresponding IS: <b>ISO 527-3</b>, Plastics - Determination of tensile properties - Part 3: Test conditions for films and sheets (IDT)</p> <p><b>JIS K 7160</b>, Plastics—Determination of tensile-impact strength NOTE Corresponding IS: <b>ISO 8256</b>, Plastics - Determination of tensile-impact strength (IDT)</p> <p><b>JIS K 7161</b>, Plastics—Determination of tensile properties—Part 1 : General principles NOTE Corresponding IS: <b>ISO 527-1</b>, Plastics - Determination of tensile properties - Part 1: General principles (IDT)</p> <p><b>JIS K 7162</b>, Plastics - Determination of tensile properties - Part 2 : Test conditions for moulding and extrusion plastics NOTE Corresponding IS: <b>ISO 527-2</b>, Plastics - Determination of tensile properties - Part 2: Test conditions for moulding and extrusion plastics (IDT)</p> <p><b>JIS K 7164</b>, Plastics - Determination of tensile properties - Test conditions for isotropic and orthotropic fibre-</p>		

IEC60950_1F - ATTACHMENT			
Clause	Requirement + Test	Result - Remark	Verdict
	<p>reinforced plastic composites NOTE Corresponding IS: <b>ISO 527-4</b>, Plastics - Determination of tensile properties - Part 4: Test conditions for isotropic and orthotropic fibre-reinforced plastic composites (MOD) <b>JIS K 7165</b>, Plastics-Determination of tensile properties-Part 5: Test conditions for unidirectional fibre-reinforced plastic composites NOTE Corresponding IS: <b>ISO 527-5</b>, Plastics - Determination of tensile properties - Part 5: Test conditions for unidirectional fibre-reinforced plastic composites (MOD) <b>JIS K 7171</b>, Plastics - Determination of flexural properties NOTE Corresponding IS: <b>ISO 178</b>, Plastics - Determination of flexural properties (IDT) <b>JIS K 7241</b>, Cellular plastics-Determination of horizontal burning characteristics of small specimens subjected to a small flame NOTE Corresponding IS: <b>ISO 9772</b>, Cellular plastics - Determination of horizontal burning characteristics of small specimens subjected to a small flame (IDT) <b>JIS K 7341</b>, Plastics-Determination of burning behaviour of thin flexible vertical specimens in contact with a small-flame ignition source NOTE Corresponding IS: <b>ISO 9773</b>, Plastics - Determination of burning behaviour of thin flexible vertical specimens in contact with a small-flame ignition source (IDT) <b>JIS K 7350-1</b>, Plastics - Methods of exposure to laboratory light sources - Part 1: General guidance NOTE Corresponding IS: <b>ISO 4892-1</b>, Plastics - Methods of exposure to laboratory light sources - Part 1: General guidance (IDT) <b>JIS K 7350-2</b>, Plastics - Methods of exposure to laboratory light sources - Part 2 : Xenon-arc lamps NOTE Corresponding IS: <b>ISO 4892-2</b>, Plastics - Methods of exposure to laboratory light sources - Part 2: Xenon-arc lamps (MOD) <b>JIS K 7350-4</b>, Plastics - Methods of exposure to laboratory light sources - Part 4: Open-flame carbon-arc lamps NOTE Corresponding IS: <b>ISO 4892-4</b>, Plastics - Methods of exposure to laboratory light sources - Part 4: Open-flame carbon-arc lamps (MOD) <b>JIS S 0101:2000</b>, Graphical warning symbols for consumers <b>TS C 60695-11-3</b>, Fire hazard testing - Part 11-3: Test flames - 500 W flames - Apparatus and confirmational test methods NOTE Corresponding IS: <b>IEC 60695-11-3</b>, Fire hazard testing - Part 11-3: Test flames - 500 W flames - Apparatus and confirmational test methods (IDT) <b>TS C 60695-11-4</b>, Fire hazard testing - Part 11-4: Test flames - 50 W flames - Apparatus and confirmational test methods NOTE Corresponding IS: <b>IEC 60695-11-4</b>, Fire hazard testing - Part 11-4: Test flames - 50 W flames - Apparatus and confirmational test methods (IDT) <b>IEC 60216-4-1</b>, Electrical insulating materials - Thermal endurance properties - Part 4-1: Ageing ovens - Single-chamber ovens <b>IEC 60309</b> (all parts), Plugs, socket-outlets and couplers for industrial purposes <b>IEC 60317</b> (all parts), Specifications for particular types of winding wires <b>IEC 60317-43</b>, Specifications for particular types of winding wires - Part 43: Aromatic polyimide tape wrapped round copper wire, class 240 <b>IEC 60320</b> (all parts), Appliance couplers for household and similar general purposes <b>IEC 60417-DB:2002</b>, Graphical symbols for use on equipment (For DB, see the online database of the IEC.) <b>IEC 60747-5-5</b>, Semiconductor devices - Discrete devices - Part 5-5: Optoelectronic devices – Photocouplers <b>IEC/TR 60825-9</b>, Safety of laser products - Part 9: Compilation of maximum permissible exposure to incoherent optical radiation <b>IEC 60851-3:1996</b>, Winding wires - Test methods - Part 3: Mechanical properties and Amendment 1:1997 <b>IEC 60851-5:1996</b>, Winding wires - Test methods - Part 5: Electrical properties, Amendment 1:1997 and Amendment 2:2004 <b>IEC 60851-6:1996</b>, Methods of test for winding wires - Part 6: Thermal properties <b>IEC 60947-1:2004</b>, Low-voltage switchgear and controlgear - Part 1: General rules <b>IEC 60990:1999</b>, Methods of measurement of touch current and protective conductor current <b>IEC 61051-2</b>, Varistors for use in electronic equipment - Part 2: Sectional specification for surge suppression varistors <b>ISO 180</b>, Plastics - Determination of Izod impact strength <b>ISO 3864-2</b>: Graphical symbols – Safety colours and safety signs – Part 2: principles for product safety labels. <b>ISO 4892-1</b>, Plastics - Methods of exposure to laboratory light sources - Part 1: General guidance <b>ISO 7000-DB:2004</b>, Graphical symbols for use on equipment - Index and synopsis (For DB, see the online database of the IEC.) <b>ISO 8256</b>, Plastics - Determination of tensile-impact strength <b>ITU-T Recommendation K.44</b>, Resistibility tests for telecommunication equipment exposed to overvoltages and overcurrents - Basic Recommendation</p>		

IEC60950_1F - ATTACHMENT			
Clause	Requirement + Test	Result - Remark	Verdict
Annex U.2.4	Replace the existing NOTE as NOTE1, add NOTE 2 as follows: NOTE 2 by taking into account environmental impact, "(for example, 1.1.1-trichloroethane)" described in the corresponding IEC standard was deleted.	Replaced.	N/A
Annex V.1	Replace "In 3.1.2 of IEC 60364-1" with "312 of JIS C 60364-1".	Replaced.	N/A
Annex W.1	Replace second and third sentence in the first paragraph with the following: This distinction between earthed and unearthed (floating) circuit is not the same as between CLASS I EQUIPMENT, CLASS 0I EQUIPMENT and CLASS II EQUIPMENT. Floating circuits can exist in CLASS I EQUIPMENT or CLASS 0I EQUIPMENT and earthed circuits in CLASS II EQUIPMENT.	Replaced.	N/A
Annex AA	Replace figure AA.3 which correct the position of insulating metal sheet.	Replaced.	N/A
Annex BB	(Reference) [Change point which from IEC 60950-1 : 2001 (v1) to IEC 60950-1 : 2005 (v2)] (Deleted text body).		—
Annex CC	<b>Evaluation of integrated circuit (IC) current limiters</b>		N/A
CC.2	<b>Test program 1</b>		N/A
	10 000 cycles of turning enable on and off with an iron-core inductor having $(0.35 \pm 0.1)$ mH inductance at 1 kHz and less than $1 \Omega$ DC resistance value connected in the output circuit;		N/A
	10 000 cycles of turning enable on and off with the input connected to a capacitor rated $425 \mu\text{F} \pm 10 \mu\text{F}$ and shorting the output;		N/A
	10 000 cycles of turning the input pin on and off with an iron-core inductor having $(0.35 \pm 0.1)$ mH inductance at 1 kHz and less than $1 \Omega$ DC resistance value connected to the input supply and return while keeping enable active and shorting the output;		N/A
CC.3	<b>Test program 2</b>		N/A
	Note: It's advisable to use that in conformity with IEC 60127-2 for quick-fusing type fuse.		N/A
Annex EE	<b>Household and home/office document/media shredders</b>		N/A
	Note: Delete requirements of this Annex which corresponding IS and replace this Annex by Annex JA.		N/A
	Foreword of Annex JA (Requirements for shredder) was replaced by following: It shall conformity with requirements of this Annex for that add to body with Household and home/office document /media shredders.		N/A

IEC60950_1F - ATTACHMENT			
Clause	Requirement + Test	Result - Remark	Verdict
Annex JA	<p>Add a new annex JA with the following contents.</p> <p style="text-align: center;"><b>Annex JA</b> (normative)</p> <p>Requirements for document shredding machines (see 1.7, 2.8.3, 3.4 and 4.4)</p> <p>Introduction</p> <p>This annex specifies the safety requirements for document shredding machines, except those of STATIONARY EQUIPMENT used by connecting directly to 3-phase AC MAINS SUPPLY of a voltage not the than 200V.</p> <p>Document shredding machines shall comply with the requirements of this annex in addition to other requirements specified in this standard, except those of STATIONARY EQUIPMENT used by connecting directly to three-phase AC MAINS SUPPLY of a voltage not less than 200V.</p>	Not document shredding machine.	N/A
JA.1	<p><b>Markings and instructions</b></p> <p>In the easily visible part near to the slot for documents, by a method of clearly legible and permanent and by using easily understandable terms, document shredding machines shall have markings of the symbol  specified in 6.2.1 (general cautions) of JIS S 0101:2000, Graphical warning symbols for consumers, and also the following precautions for use:</p> <ul style="list-style-type: none"> <li>- that use by an infants/children may cause a hazard of injury etc.;</li> <li>- that a hand can be drawn into the mechanical section for shredding when touching the document-slot;</li> <li>- that clothing can be drawn into the mechanical section for shredding when touching the document-slot;</li> <li>- that hairs can be drawn into the mechanical section for shredding when touching the document-slot;</li> <li>- in case of equipment incorporating a commutator motor, that equipment may catch fire or explode by spraying of flammable gas.</li> </ul>		N/A
JA.2	<p><b>Inadvertent reactivation</b></p> <p>Any safety interlock that can be operated by means of the test finger, Figure JA.1, is considered to be likely to cause inadvertent reactivation of the hazard.</p> <p>Compliance is checked by inspection and, where necessary, by a test with the test finger, Figure JA.1</p>		N/A

IEC60950_1F - ATTACHMENT			
Clause	Requirement + Test	Result - Remark	Verdict
JA.3	<p><b>Disconnect switch</b></p> <p>Document shredding machines shall incorporate an isolating switch complying with sub-clause 3.4.2 as the device disconnecting the power of hazardous moving parts. For this switch, two-position (single-use) switch or multi-position (multifunction) switch (e.g., slide switch) may be used.</p> <p>If two-position switch, the positions for "ON" and "OFF" shall be indicated in accordance with sub-clause 1.7.8. If multi-position switch, the position for "OFF" shall be indicated in accordance with sub-clause 1.7.8 and other positions shall be indicated with proper terms or symbols.</p> <p>Compliance is checked by inspection.</p>		N/A
JA.4	<p><b>Protection in operator access area</b></p> <p>Any warning shall not be used instead of the structure for preventing access to hazardous moving parts.</p> <p>Document shredding machines shall comply with the following requirements.</p> <p>Insert the test finger, Figure JA.1, into all openings in MECHANICAL ENCLOSURES without applying appreciable force. It shall not be possible to touch hazardous moving parts with the test finger. This consideration applies to all sides of MECHANICAL ENCLOSURES when the equipment is mounted as intended. Before testing with the test finger, remove the parts detachable without a tool.</p> <p>Insert the wedge-probe, Figure JA.2, into the document-slot. And, against all directions of openings, if straight-cutting type, a force of 45 N shall apply to the probe, and 90 N if cross-cutting type. In this case, the weight of the probe is to be factored into the overall applied force. Before testing with the wedge-probe, remove the parts detachable without a tool. It shall not be possible to touch any hazardous moving parts, including the shredding roller or the mechanical section for shredding, with the probe.</p>		N/A

IEC60950_1F - ATTACHMENT			
Clause	Requirement + Test	Result - Remark	Verdict

Dimensions in millimeters

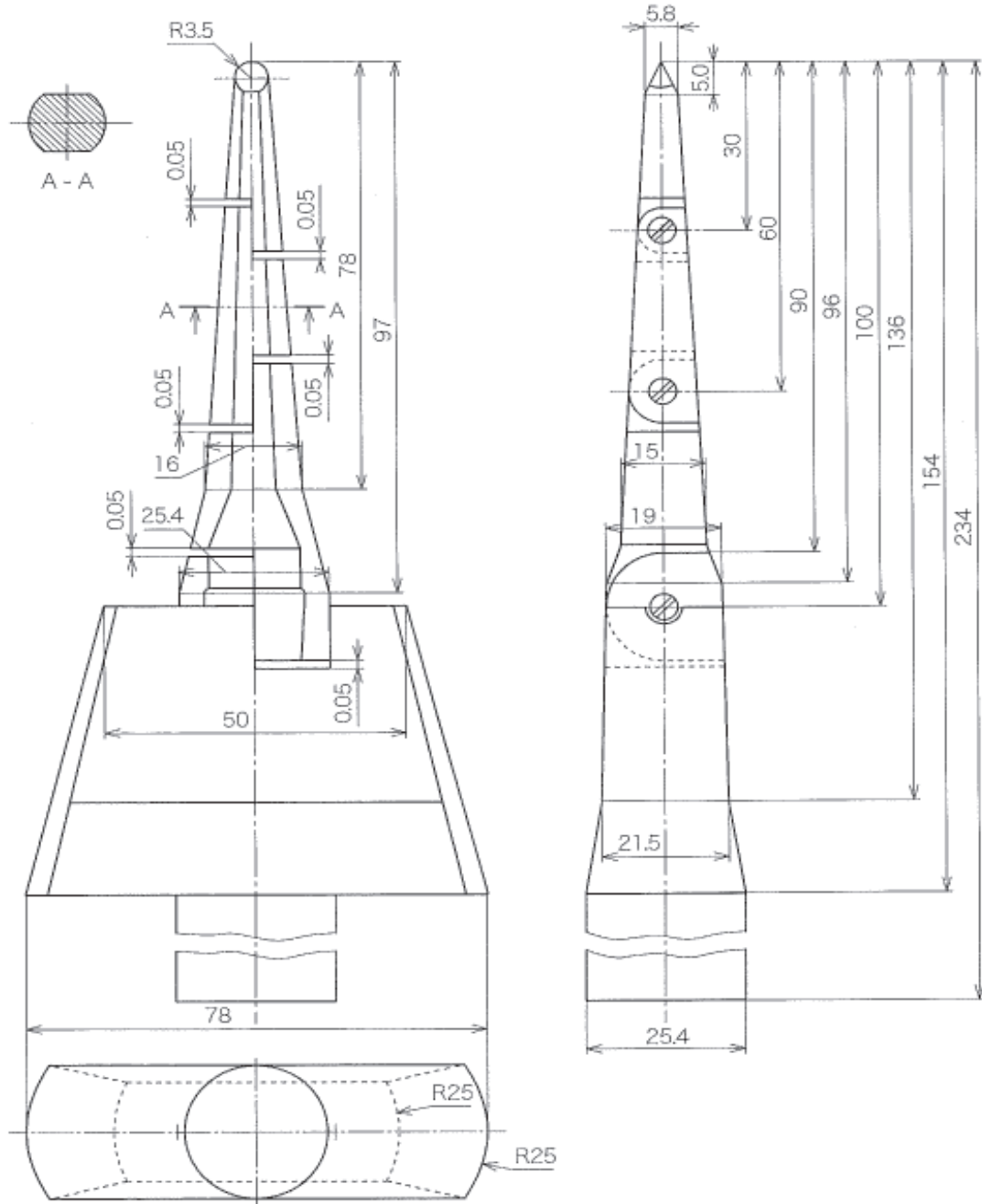
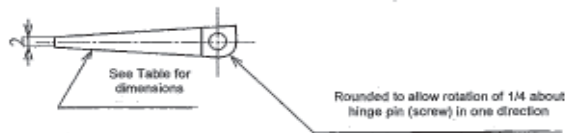
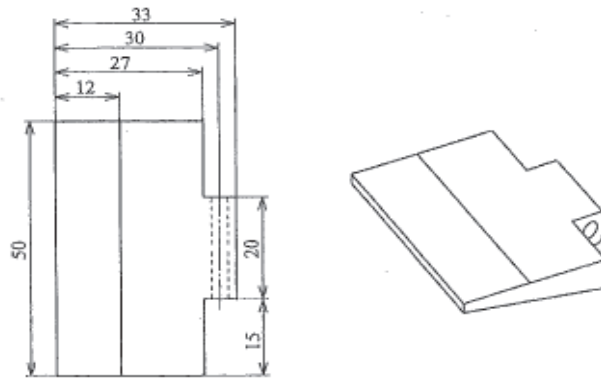
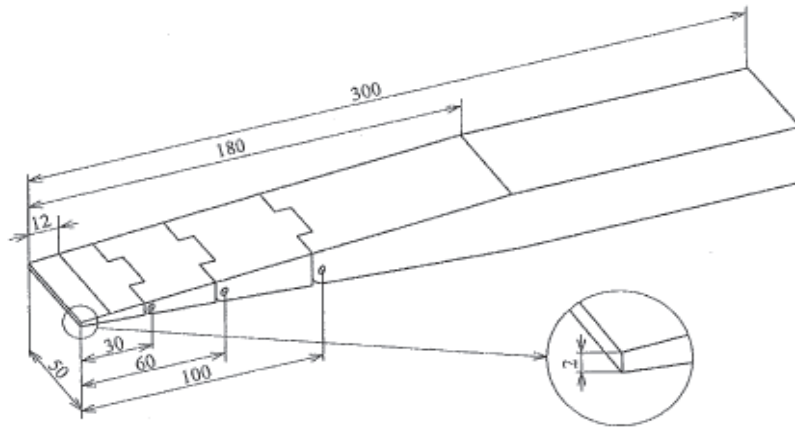

Figure JA.1 Test finger



IEC60950_1F - ATTACHMENT			
Clause	Requirement + Test	Result - Remark	Verdict



Details of the tip of wedge

Dimensions in millimeters	
Distance from the tip	Thickness of probe
0	2
12	4
180	24

The thickness of the probe varies linearly, except changing the slope at the respective points shown in the table. The allowable dimensional tolerance of the probe shall be +/- 0,127 mm.

Figure JA.2 Wedge-probe.

IEC60950_1F - ATTACHMENT			
Clause	Requirement + Test	Result - Remark	Verdict
Annex JB	<p>Add Annex JB as follows:</p> <p style="text-align: center;"><b>Annex JB</b> (informative)</p> <p>Current conditions Installation environment on overvoltages and overcurrents, and the measures (see NOTE 1 in Clause 6)</p> <p>Introduction This standard is based on "ITU-T <b>Recommendation K.11:1993</b>" to stipulate requirement for equipment on a premise to install in the environment where appropriate measures were taken for so that overvoltage more than peak 1.5kV does not hang to the apparatus. But in Japan due to environment is difficult to integrate with "ITU-T <b>Recommendation K.11:1993</b>", in here explain for desirable environment and show actions to be taken how to make a desirable setting environment.</p>	Added.	N/A
JB.1	<p><b>A desirable setting environment</b></p> <p>When lead electric wires in building for any kind service of metal wire, for overvoltage restraint and overcurrent restraint, it is desirable that be close to each other including grounding conductor. It is important to make it close each other especially the lead in point of power line, communication line and grounding conductor. In that case, attention is necessary for electromagnetic induction where occurred between a communication line and the power line which are not covered. It is desirable that set up main grounding terminal which close to lead in point of power line and communication line in building as much as possible. Due to minimize the surge current in building for all shielding conductor of cable which lead in building, it shall connected directly with main grounding terminal in lead in point via surge protection device (SPD) e.g. arrester and so on. It shall be considered corrosion measures in joint if necessary.</p> <p>It is desirable that SPD which set on communication line is close to lead in point toward the building as much as possible. Furthermore set the SPD near the main power line, and it may make the distance from SPD to a grounding conductor as short as possible. It is effective if use a short grounding conductor with low impedance for that decrease surge voltage between electric power system protection conductor and the communication line.</p>		N/A

IEC60950_1F - ATTACHMENT			
Clause	Requirement + Test	Result - Remark	Verdict
	Desirable setting environment for TT electric power system is as figure JB.1. Established SPD as that excessive potential difference does not occur between communication side and the electricity side, and recommend that ground wire of both are connected with a short conductor. Concerning the detail for recommend setting environment, see <b>ITU-T Recommendation K.11:1993, K.21:1996, K.27:1996, K.31:1993 and K.66:2004.</b>		<b>N/A</b>

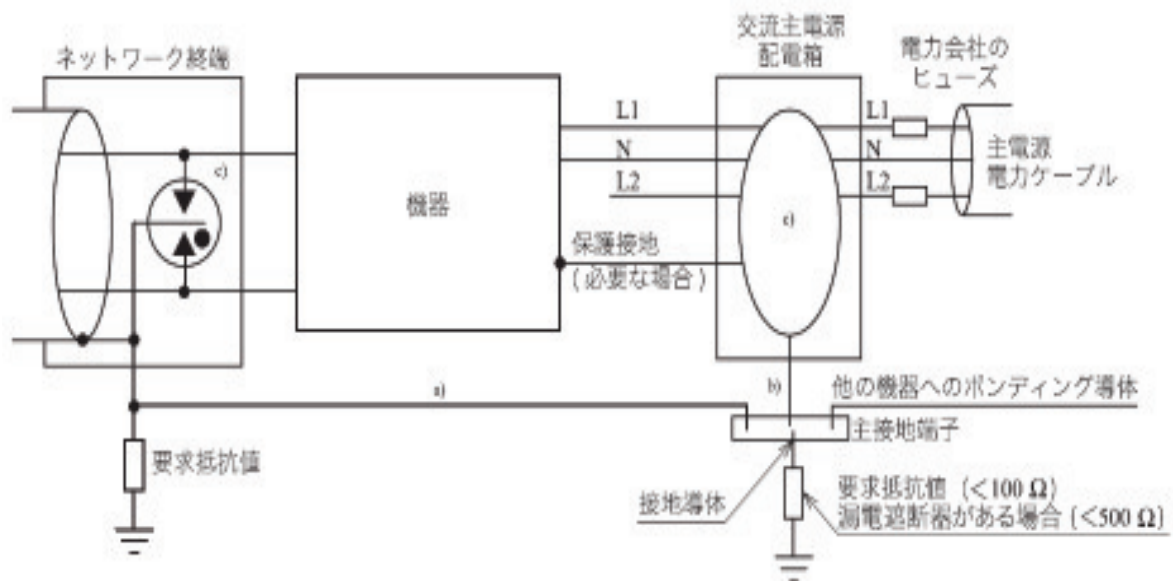

Note:

- All bonding line to a main grounding terminal makes it as short as possible (Less than 1.5m in the place that danger of direct lightning is high).
- The connected line which from SPD to main grounding terminal is as short as possible (less 1.5m).
- Setting for SPD (omitted the detail). All SPD connected line is short as possible (less 0.5m).

Figure JB.1 – Sample of desirable setting for TT electric power system of single phase three-wire type + neutral line

(From **ITU-T Recommendation K.66:2004**)

IEC60950_1F - ATTACHMENT			
Clause	Requirement + Test	Result - Remark	Verdict
JB.2	<p><b>Situation and countermeasure of setting environment for overvoltage and overcurrent</b></p> <p>In Japan, TT type often adopted for electric power system. Typical example is as figure JB.2. For this TT type, on condition that it shall be an electric power system which does not wired with grounding conductor except neutral line, and it shall be connected with grounding terminal which have an electrically independent different from this grounding terminal of neutral line by user for equipment which need to connect with ground.</p>		N/A

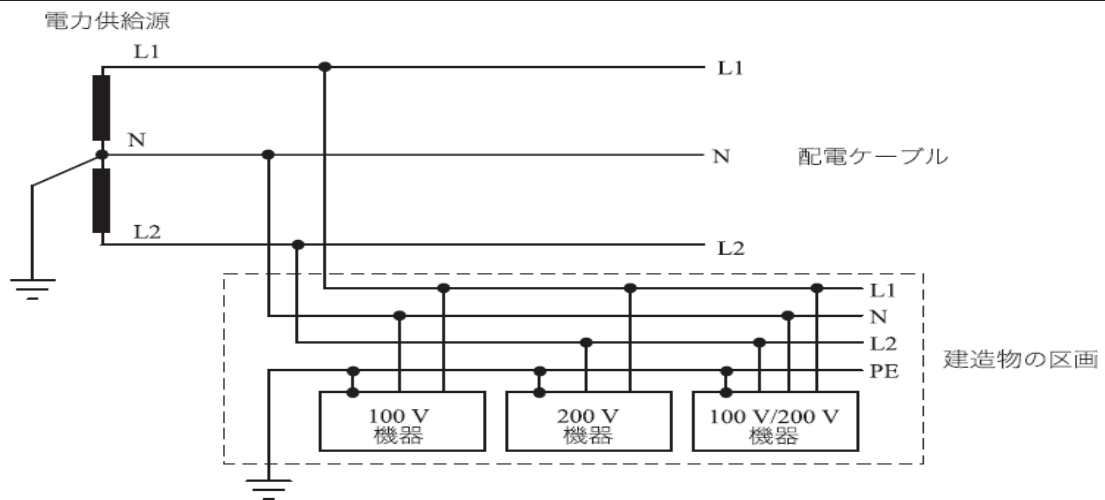

Grounded electric wire and grounded equipment in particularly

Figure JB.2 – Example of three-wire type TT electric power system

IEC60950_1F - ATTACHMENT			
Clause	Requirement + Test	Result - Remark	Verdict

	<p>But as thing are stand, there are a lot of cases that an outlet is not prepared with the grounding terminal which is appropriate in the setting place of the equipment. On the other hand, grounding resistance value of SPD where set at lead-in point of communication line sometime is not enough low, it make that dielectric breakdown was occurred due to the voltage that a thunder surge current evoked for grounding resistance which flow into the communication line and drift to the ground through SPD. The same result is expected that grounding resistance value is not enough low too if set SPD on electric power system. This status is as figure JB.3.</p> <p>As figure JB.1, it can decrease effectively by connecting both with the conductor of the low resistance value when excessive potential difference occurred in internal equipment.</p>		N/A
--	--	--	-----

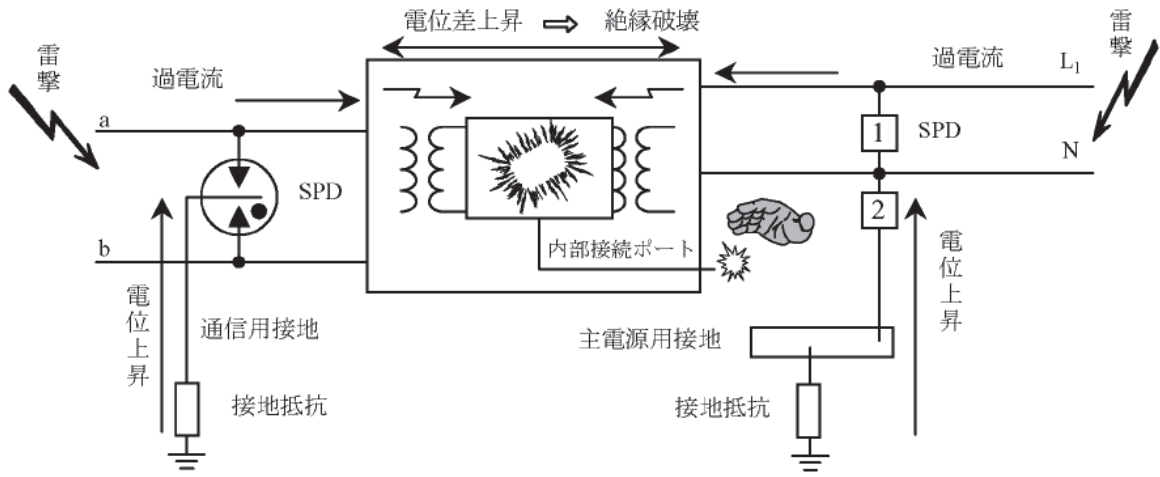

Figure JB.3 - Insufficient grounding and setting environment of bonding  
(From ITU-T Recommendation K.66:2004)

	<p>It is desirable that provide the information for set environment which appropriate measures were given based on <b>ITU-T Recommendation K.11:1993</b> when perform design and sale network connected equipment.</p>		N/A
--	--	--	-----

IEC60950_1F - ATTACHMENT			
Clause	Requirement + Test	Result - Remark	Verdict
Appendix	J3000(H25) Interpretation for METI Ordinance of Technical Requirements (H26.04.14), Appendix 12		—
1	General requirement When equipment provides with appliance inlet complying with JIS C 8283-1(2008), soldered parts of appliance inlet is not applied by force during insert or removal of connector. This is not applied when inlet body is fixed itself and not fixed by solder.		N/A
2	Requirement for equipment		—
2.1	Heater Appliances When diode is used in parallel for adjustment of power, the equipment shall remain safe for operation under open condition of one diode.	Not electric stove.	N/A
	The current rating of one diode shall be more than main current. The diodes connected in parallel are same type.		N/A
	The heating test specified by clause 11 of JIS C 9335-2-30(2006) under open condition of one diode shall comply with the requirements.		N/A
2.2	Electric heater with glowing heating elements	Not electric stove.	N/A
	Surface treatment by paint or adhesive on protective frame or protective mesh shall not be used.		N/A
	Caution marking like below shall be on - easily visible place of the equipment or - Instruction manual 「注意 当該機器から、使用初期段階で揮発性有機化合物及びカルボニル化合物が最も放散するおそれがあるため、その際には十分換気を行うこと。」		N/A
3	Components used in equipment	No such equipment /components.	N/A
3.1	Motor capacitors used in ventilating fan, electric fan, air conditioner, electric washing machine, refrigerator or electric freezer shall be comply with - capacitors with protective elements or protective mechanism complying with JIS C 4908(2007) - P2 capacitor complying with IEC 60252-1(2001) Capacitor complying with below is acceptable		N/A
	Enclosed by metal or ceramic		N/A
	No non-metallic materials within 50 mm from capacitor surface		N/A
	Non-metallic material within 50 mm from capacitor surface comply with needle frame test of JIS C 9335-1(2003), Annex E		N/A
	Non-metallic material within 50 mm from capacitor surface comply with V-1 test of JIS C 60965-11-		N/A

IEC60950_1F - ATTACHMENT			
Clause	Requirement + Test	Result - Remark	Verdict
	10(2006).		
3.2	<p>Plug directly inserted to outlet used refrigerator or electric freezer.</p> <p>Shall comply with</p> <ul style="list-style-type: none"><li>- Face contact with outlet shall have CTI with more than 400 according to JIS C 2134(2007) or</li><li>- Supporting material of blades shall comply with glow wire test by temperature of 750°C according to JIS C 60695-2-11(2004) or JIS C 60695-2-12(2004).</li></ul> <p>Materials having glow wire frame temperature of 775 °C are acceptable.</p>		<b>N/A</b>

National Differences			
Clause	Requirement - Test	Result - Remark	Verdict

**APPENDIX ZZ**  
**VARIATIONS TO IEC 60950-1, ED. 2.2 (2013) FOR**  
**AUSTRALIA AND NEW ZEALAND**

**Differences according to** .....: AS/NZS 60950.1:2015

**ZZ1 INTRODUCTION**

This Appendix sets out variations and additional requirements to cover issues which have not been addressed by the International Standard. These variations indicate national variations for purposes of the IECEE CB System and will be published in the IECEE CB Bulletin.

**ZZ2 VARIATIONS**

The following variations apply to the source text.

1.2	After definition 'PERSON, SERVICE' , insert the following new definition: POTENTIAL IGNITION SOURCE..... 1.2.12.201	Added.	N/A
1.2.12.201	After Clause 1.2.12.15, insert the following new clause: <b>1.2.12.201</b> <b>POTENTIAL IGNITION SOURCE</b> Possible fault which can start a fire if the open-circuit voltage measured across an interruption or faulty contact exceeds a value of 50 V (peak) a.c. or d.c. and the product of the peak value of this voltage and the measured r.m.s. current under normal operating conditions exceeds 15 VA. Such a faulty contact or interruption in an electrical connection includes those which may occur in CONDUCTIVE PATTERNS on PRINTED BOARDS. NOTE 1 An electronic protection circuit may be used to prevent such a fault from becoming a POTENTIAL IGNITION SOURCE. NOTE 2 This definition is from AS/NZS 60065:2012, Clause 2.8.11.	Added.	N/A
1.5.1	<ol style="list-style-type: none"> <li>1. First paragraph, insert the following text after the words 'IEC component standard': 'or the relevant Australian/New Zealand Standard.'</li> <li>2. In the NOTE, insert the following text after the word 'standard': 'or an Australian/New Zealand Standard'</li> <li>3. Second paragraph, delete the words 'without further evaluation'.</li> </ol>	<p>Added.</p> <p>Added.</p> <p>Deleted.</p>	P



National Differences																				
Clause	Requirement - Test	Result - Remark	Verdict																	
1.5.2	<ol style="list-style-type: none"> <li>1. First paragraph, insert the following text after the word 'standard': 'or an Australian/New Zealand Standard.'</li> <li>2. First paragraph, second dash item, second line, insert the following text after the word 'standard': 'or an Australian/New Zealand Standard.'</li> <li>3. First paragraph, second dash item, last line, insert the following text after the word 'standard': 'or an Australian/New Zealand Standard.'</li> </ol>	Added.	P																	
1.7.1.3	<p>Delete existing text and replace with the following: Graphical symbols placed on the equipment as a requirement of this standard, shall be in accordance with IEC 60417 or ISO 3864-2 or ISO 7000, if available. In the absence of suitable symbols, the manufacturer may design specific graphical symbols. Symbols as required by this standard placed on the equipment shall be explained in the user manual.</p>	Replaced.	P																	
2.9.2	Second paragraph, delete the word 'designated'.	Deleted.	N/A																	
3.2.5.1 Table 3B	<p>Modify Table 3B as follows:</p> <ol style="list-style-type: none"> <li>1. Delete the first four rows and replace with the following:</li> </ol> <table border="1"> <thead> <tr> <th rowspan="2">RATED CURRENT of equipment A</th> <th colspan="2">Minimum conductor sizes</th> </tr> <tr> <th>Nominal cross-sectional area mm<sup>2</sup></th> <th>AWG or kcmil [cross-sectional area in mm<sup>2</sup>] see Note 2</th> </tr> </thead> <tbody> <tr> <td>Over 0.2 up to and including 3</td> <td>0,5 <sup>a</sup></td> <td>18 [0,8]</td> </tr> <tr> <td>Over 3 up to and including 7.5</td> <td>0,75</td> <td>16 [1,3]</td> </tr> <tr> <td>Over 7.5 up to and including 10</td> <td>(0,75) <sup>b</sup> 1,00</td> <td>16 [1,3]</td> </tr> <tr> <td>Over 10 up to and including 16</td> <td>(1,0) <sup>c</sup> 1,5</td> <td>14 [2]</td> </tr> </tbody> </table> <ol style="list-style-type: none"> <li>2. Delete NOTE 1 and renumber existing NOTE 2 as 'NOTE'.</li> <li>3. Delete Footnote <sup>a</sup> and replace with the following: <sup>a</sup> This nominal cross-sectional area is only allowed for Class II appliances if the length of the power supply cord, measured between the point where the cord, or cord guard, enters the appliance, and the entry to the plug does not exceed 2 m (0,5 mm<sup>2</sup> three-core supply flexible cords are not permitted; see AS/NZS 3191).</li> </ol>	RATED CURRENT of equipment A	Minimum conductor sizes		Nominal cross-sectional area mm <sup>2</sup>	AWG or kcmil [cross-sectional area in mm <sup>2</sup> ] see Note 2	Over 0.2 up to and including 3	0,5 <sup>a</sup>	18 [0,8]	Over 3 up to and including 7.5	0,75	16 [1,3]	Over 7.5 up to and including 10	(0,75) <sup>b</sup> 1,00	16 [1,3]	Over 10 up to and including 16	(1,0) <sup>c</sup> 1,5	14 [2]	Modified.	N/A
RATED CURRENT of equipment A	Minimum conductor sizes																			
	Nominal cross-sectional area mm <sup>2</sup>	AWG or kcmil [cross-sectional area in mm <sup>2</sup> ] see Note 2																		
Over 0.2 up to and including 3	0,5 <sup>a</sup>	18 [0,8]																		
Over 3 up to and including 7.5	0,75	16 [1,3]																		
Over 7.5 up to and including 10	(0,75) <sup>b</sup> 1,00	16 [1,3]																		
Over 10 up to and including 16	(1,0) <sup>c</sup> 1,5	14 [2]																		

National Differences			
Clause	Requirement - Test	Result - Remark	Verdict
4.1.201	<p>After Clause 4.1, insert new Clause 4.1.201 as follows:</p> <p><b>4.1.201 Display devices used for television purposes</b></p> <p>Display devices which may be used for television purposes, with a mass of 7 kg or more, shall comply with the requirements for stability and mechanical hazards, including the additional stability requirements for television receivers, specified in AS/NZS 60065.</p>	Inserted.	N/A
4.3.6	<p>Delete the third paragraph and replace with the following:</p> <p><i>Equipment with a plug portion, suitable for insertion into a 10 A 3-pin flatpin socket-outlet complying with AS/NZS 3112 shall comply with the requirements in AS/NZS 3112 for equipment with integral pins for insertion into socket-outlets.</i></p>	Deleted and replaced. Not direct plug-in type.	N/A
4.3.8	<p>Eighth paragraph, insert the following new note after the first dash item:</p> <p>NOTE 6.201 In cases where the voltage source is provided by power from an unassociated power source, consideration should be given to the effects of possible single fault conditions in the unassociated equipment. If the power source is unknown then it should be assumed that the maximum limit of SELV may be applied to the source input under assumed single fault conditions in the source when assessing the charging circuit in the equipment under test.</p>	No batteries.	N/A
4.3.8.201	<p>After Clause 4.3.8, add the following new clause as follows:</p> <p>4.3.8.201 Products containing coin/button cell batteries and batteries designated R1</p> <p>The requirements of AS/NZS 60065:2012 Amendment 1:2015, Clause 14.10.201 apply for this Clause.</p>	No such batteries.	N/A
4.3.13.5.1	<ol style="list-style-type: none"> <li>1. Delete the first paragraph and replace with the following: Except as permitted below, equipment shall be classified and labelled according to IEC 60825-1 or AS/NZS 60825.1, IEC 60825-2 or AS/NZS 60825.2 and IEC 60825-12, as applicable.</li> <li>2. Third paragraph, first sentence, after 'IEC 60825-1', insert the following text: or AS/NZS 60825.1</li> <li>3. Fourth paragraph, after 'IEC 60825-1', insert the following text: or AS/NZS 60825.1</li> </ol>	No Lasers.	N/A
4.7	<p>At the end of Clause 4.7, insert the following text: 'For alternate tests refer to Clause 4.7.201.'</p>	Added. The alternative method is not considered.	N/A

National Differences			
Clause	Requirement - Test	Result - Remark	Verdict
4.7.201	After Clause 4.7.3.6, add new Clauses as follows: <b>4.7.201 Resistance to fire – Alternative tests</b>	Added. The alternative method is not considered.	N/A
4.7.201.1	<p><b>4.7.201.1 General</b></p> <p>Parts of non-metallic material shall be resistant to ignition and spread of fire.</p> <p>This requirement does not apply to decorative trims, knobs and other parts unlikely to be ignited or to propagate flames from inside the apparatus, or the following:</p> <p>(a) Components that are contained in an enclosure having a flammability category of V-0 according to AS/NZS 60695.11.10 and having openings only for the connecting wires filling the openings completely, and for ventilation not exceeding 1mm in width regardless of length.</p> <p>(b) The following parts which would contribute negligible fuel to a fire:</p> <ul style="list-style-type: none"> <li>- small mechanical parts, the mass of which does not exceed 4g, such as mounting parts, gears, cams, belts and bearings;</li> <li>- small electrical components, such as capacitors with a volume not exceeding 1,750 mm<sup>3</sup>, integrated circuits, transistors and optocoupler packages, if these components are mounted on material of flammability category V-1, or better, according to AS/NZS 60695.11.10.</li> </ul> <p>NOTE In considering how to minimize propagation of fire and what 'small parts' are, account should be taken of the cumulative effect of small parts adjacent to each other for the possible effect of propagating the fire from one part to another.</p> <p>Compliance shall be checked by the tests of 4.7.201.2, 4.7.201.3, 4.7.201.4 and 4.7.201.5.</p> <p>For the base material of printed boards, compliance shall be checked by the test of 4.7.201.5.</p> <p>The tests shall be carried out on parts of non-metallic material which have been removed from the apparatus. When the glow-wire test is carried out, the parts shall be placed in the same orientation as they would be in normal use.</p> <p>These tests are not carried out on internal wiring.</p>	Added. The alternative method is not considered.	N/A

National Differences													
Clause	Requirement - Test	Result - Remark	Verdict										
4.7.201.2	<p><b>4.7.201.2 Testing of non-metallic materials</b></p> <p>Parts of non-metallic material shall be subject to the glow-wire test of AS/NZS 60695.2.11 which shall be carried out at 550 °C.</p> <p>Parts for which the glow-wire test cannot be carried out, such as those made of soft or foamy material, shall meet the requirements specified in ISO 9772 for category FH-3 material. The glow-wire test shall be not carried out on parts of material classified at least FH-3 according to ISO 9772 provided that the sample tested was not thicker than the relevant part.</p>	Added. The alternative method is not considered.	N/A										
4.7.201.3	<p><b>4.7.201.3 Testing of insulating materials</b></p> <p>Parts of insulating material supporting POTENTIAL IGNITION SOURCES shall be subject to the glow-wire test of AS/NZS 60695.2.11 which shall be carried out at 750 °C.</p> <p>The test shall be also carried out on other parts of insulating material which are within a distance of 3 mm of the connection.</p> <p>NOTE Contacts in components such as switch contacts are considered to be connections.</p> <p>For parts which withstand the glow-wire test but produce a flame, other parts above the connection within the envelope of a vertical cylinder having a diameter of 20 mm and a height of 50 mm shall be subjected to the needle-flame test. However, parts shielded by a barrier which meets the needle-flame test shall not be tested.</p> <p>The needle-flame test shall be made in accordance with AS/NZS 60695.11.5 with the following modifications:</p> <table border="1"> <thead> <tr> <th>Clause of AS/NZS 60695.11.5</th> <th>Change</th> </tr> </thead> <tbody> <tr> <td colspan="2">9 Test procedure</td> </tr> <tr> <td>9.2 Application of needleflame</td> <td>Replace the first paragraph with: The specimen shall be arranged so that the flame can be applied to a vertical or horizontal edge as shown in the examples of figure 1. If possible the flame shall be applied at least 10 mm from a corner Replace the second paragraph with: The duration of application of the test flame shall be 30 s ±1 s.</td> </tr> <tr> <td>9.3 Number of test specimens</td> <td>Replace with: The test shall be made on one specimen. If the specimen does not withstand the test, the test may be repeated on two further specimens, both of which shall withstand the test.</td> </tr> <tr> <td>11 Evaluation of test results</td> <td>Replace with: The duration of burning (t<sub>b</sub>) shall not exceed 30 s. However, for printed circuit boards, it shall not exceed 15 s.</td> </tr> </tbody> </table> <p>The needle-flame test shall not be carried out on</p>	Clause of AS/NZS 60695.11.5	Change	9 Test procedure		9.2 Application of needleflame	Replace the first paragraph with: The specimen shall be arranged so that the flame can be applied to a vertical or horizontal edge as shown in the examples of figure 1. If possible the flame shall be applied at least 10 mm from a corner Replace the second paragraph with: The duration of application of the test flame shall be 30 s ±1 s.	9.3 Number of test specimens	Replace with: The test shall be made on one specimen. If the specimen does not withstand the test, the test may be repeated on two further specimens, both of which shall withstand the test.	11 Evaluation of test results	Replace with: The duration of burning (t <sub>b</sub> ) shall not exceed 30 s. However, for printed circuit boards, it shall not exceed 15 s.	Added. The alternative method is not considered.	N/A
Clause of AS/NZS 60695.11.5	Change												
9 Test procedure													
9.2 Application of needleflame	Replace the first paragraph with: The specimen shall be arranged so that the flame can be applied to a vertical or horizontal edge as shown in the examples of figure 1. If possible the flame shall be applied at least 10 mm from a corner Replace the second paragraph with: The duration of application of the test flame shall be 30 s ±1 s.												
9.3 Number of test specimens	Replace with: The test shall be made on one specimen. If the specimen does not withstand the test, the test may be repeated on two further specimens, both of which shall withstand the test.												
11 Evaluation of test results	Replace with: The duration of burning (t <sub>b</sub> ) shall not exceed 30 s. However, for printed circuit boards, it shall not exceed 15 s.												

National Differences			
Clause	Requirement - Test	Result - Remark	Verdict
	parts of material classified as V-0 or V-1 according to AS/NZS 60695.11.10, provided that the sample tested was not thicker than the relevant part.		
4.7.201.4	<p><b>4.7.201.4 Testing in the event of non-extinguishing material</b></p> <p>If parts, other than enclosures, do not withstand the glow wire tests of 4.7.201.3, by failure to extinguish within 30 s after the removal of the glowwire tip, the needle-flame test detailed in 4.7.201.3 shall be made on all parts of non-metallic material which are within a distance of 50 mm or which are likely to be impinged upon by flame during the tests of 4.7.201.3. Parts shielded by a separate barrier which meets the needle-flame test need not be tested.</p> <p>NOTE 1 If the enclosure does not withstand the glow-wire test the equipment is considered to have failed to meet the requirements of Clause 4.7.201 without the need for consequential testing.</p> <p>NOTE 2 If other parts do not withstand the glow-wire test due to ignition of the tissue paper and if this indicates that burning or glowing particles can fall onto an external surface underneath the equipment, the equipment is considered to have failed to meet the requirements of Clause 4.7.201 without the need for consequential testing.</p> <p>NOTE 3 Parts likely to be impinged upon by the flame are considered to be those within the envelope of a vertical cylinder having a radius of 10 mm and a height equal to the height of the flame, positioned above the point of the material supporting, in contact with, or in close proximity to, connections.</p>	Added. The alternative method is not considered.	N/A

National Differences			
Clause	Requirement - Test	Result - Remark	Verdict
4.7.201.5	<p><b>4.7.201.5 Testing of printed boards</b></p> <p>The base material of printed boards shall be subjected to the needle-flame test of Clause 4.7.201.3. The flame shall be applied to the edge of the board where the heat sink effect is lowest when the board is positioned as in normal use. The flame shall not be applied to an edge, consisting of broken perforations, unless the edge is less than 3 mm from a POTENTIAL IGNITION SOURCE.</p> <p>The test is not carried out if the —</p> <ul style="list-style-type: none"> <li>- Printed board does not carry any POTENTIAL IGNITION SOURCE;</li> <li>- Base material of printed boards, on which the available apparent power at a connection exceeds 15 VA operating at a voltage exceeding 50 V and equal or less than 400 V (peak) a.c. or d.c. under normal operating conditions, is of flammability category V-1 or better according to AS/NZS 60695.11.10, or the printed boards are protected by an enclosure meeting the flammability category V-0 according to AS/NZS 60695.11.10, or made of metal, having openings only for connecting wires which fill the openings completely; or</li> <li>- Base material of printed boards, on which the available apparatus power at a connection exceeds 15 VA operating at a voltage exceeding 400 V (peak) a.c. or d.c. under normal operating conditions, and base material of printed boards supporting spark gaps which provides protection against overvoltages, is of flammability category V-0 according to AS/NZS 60695.11.10 or the printed boards are contained in a metal enclosure, having openings only for connecting wires which fill the openings completely.</li> </ul> <p>Compliance shall be determined using the smallest thickness of the material.</p> <p>NOTE Available apparent power is the maximum apparent power which can be drawn from the supplying circuit through a resistive load whose value is chosen to maximise the apparent power for more than 2 min when the circuit supplied is disconnected.</p>	Added. The alternative method is not considered.	N/A
6.2.2	<p>For Australia only, delete the first paragraph and Note, and replace with the following:</p> <p>In Australia only, compliance with 6.2.2 shall be checked by the tests of both 6.2.2.1 and 6.2.2.2.</p>	No TNV.	N/A

National Differences			
Clause	Requirement - Test	Result - Remark	Verdict
6.2.2.1	<p>For Australia only, delete the first paragraph including the Notes, and replace with the following:</p> <p><i>In Australia only, the electrical separation is subjected to 10 impulses of alternating polarity, using the impulse test generator reference 1 of Table N.1. The interval between successive impulses is 60 s and the initial voltage, <math>U_c</math>, is:</i></p> <p><i>(i) for 6.2.1 a): 7.0 kV for hand-held telephones and for headsets and 2.5 kV for other equipment; and</i></p> <p><i>(ii) for 6.2.1 b) and 6.2.1 c): 1.5 kV.</i></p> <p>NOTE 201 The 7 kV impulse simulates lightning surges on typical rural and semi-rural network lines.</p> <p>NOTE 202 The value of 2.5 kV for 6.2.1 a) was chosen to ensure the adequacy of the insulation concerned and does not necessarily simulate likely overvoltages.</p>	No TNV.	N/A
6.2.2.2	<p>For Australia only, delete the second paragraph including the Note, and replace with the following:</p> <p><i>In Australia only, the a.c. test voltage is:</i></p> <p><i>(i) for 6.2.1 a): 3 kV; and</i></p> <p><i>(ii) for 6.2.1 b) and 6.2.1 c): 1.5 kV.</i></p> <p>NOTE 201 Where there are capacitors across the insulation under test, it is recommended that d.c. test voltages are used.</p> <p>NOTE 202 The 3 kV and 1.5 kV values have been determined considering the low frequency induced voltages from the power supply distribution system.</p>	No TNV.	N/A
7.3	<p>Add the following before the first paragraph:</p> <p>Equipment providing functions that fall only within the scope of AS/NZS 60065 and that incorporate a PSTN interface, are not required to comply with this Clause where the only ports provided on the equipment, in addition to a coaxial cable connection and a PSTN interface, are audio or video ports and analogue or data ports not intended to be used for telecommunications purposes.</p>	No cable distribution systems.	N/A
Annex P	<p>Add the following Normative References:</p> <p>AS/NZS 3191, Electric flexible cords</p> <p>AS/NZS 3112, Approval and test specification—Plugs and socket-outlets</p>	Added.	N/A

National Differences			
Clause	Requirement - Test	Result - Remark	Verdict
Index	<p>1. Insert the following between 'asbestos, not to be used as insulation' and 'attitude see orientation':</p> <p>AS/NZS 3112 ..... 4.3.6</p> <p>AS/NZS 3191 ..... 3.2.5.1 (Table 3B)</p> <p>AS/NZS 60064 ..... 4.1.201</p> <p>AS/NZS60695.2.11 ..... 4.7.201.2, 4.7.201.3</p> <p>AS/NZS 60695.11.10 .....4.7.201.1, 4.7.201.5</p> <p>AS/NZS 60695.11.5 ..... 4.7.201.3</p> <p>AS/NZS 60825.1 ..... 4.3.13.5.1</p> <p>AS/NZS 60825.2 ..... 4.3.13.5.1</p> <p>2. Insert the following between 'positive temperature coefficient (PTC) device' and 'powder':</p> <p>Potential ignition source ..... 1.2.201, 4.7.201.3, 4.7.201.5</p>	Inserted.	N/A



Product: LCD Monitor

Type Designation: \*\*241\*\*\*\*\*, 238LM000\*\*



Figure 1. Front view with horizontal position

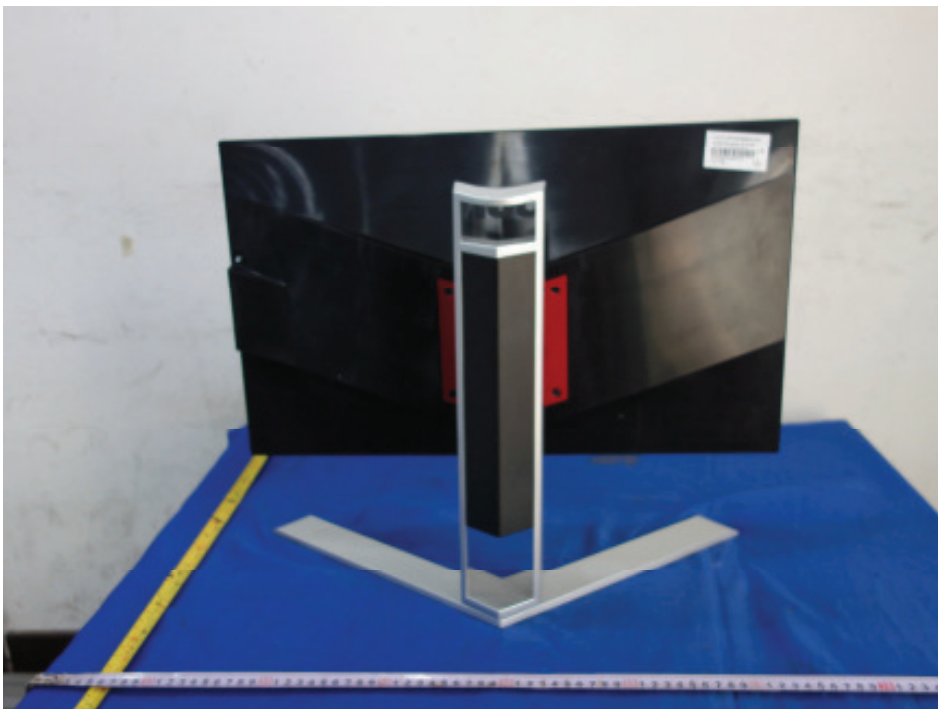

Figure 2. Rear view with horizontal position

Product: LCD Monitor

Type Designation: \*\*241\*\*\*\*\*, 238LM000\*\*

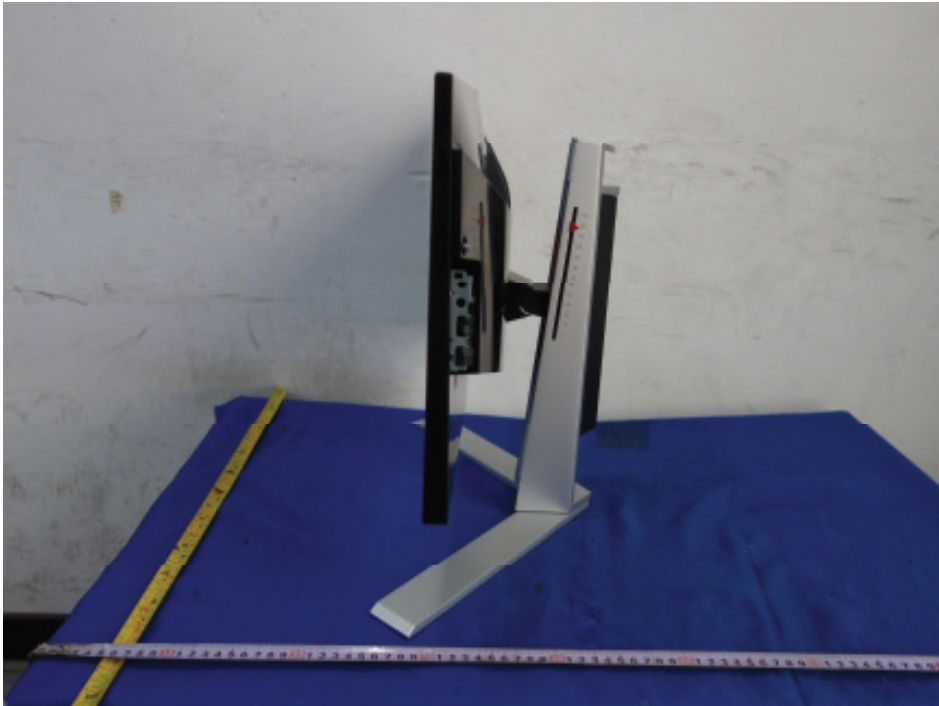

Figure 3. Side view with horizontal position

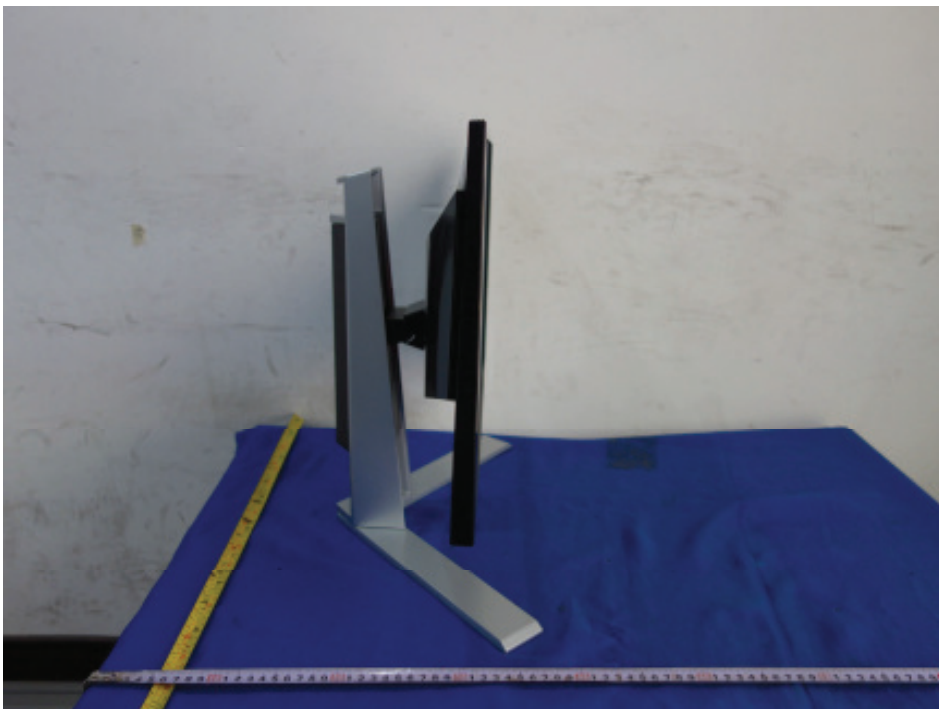

Figure 4. Side view with horizontal position

Product: LCD Monitor

Type Designation: \*\*241\*\*\*\*\*, 238LM000\*\*

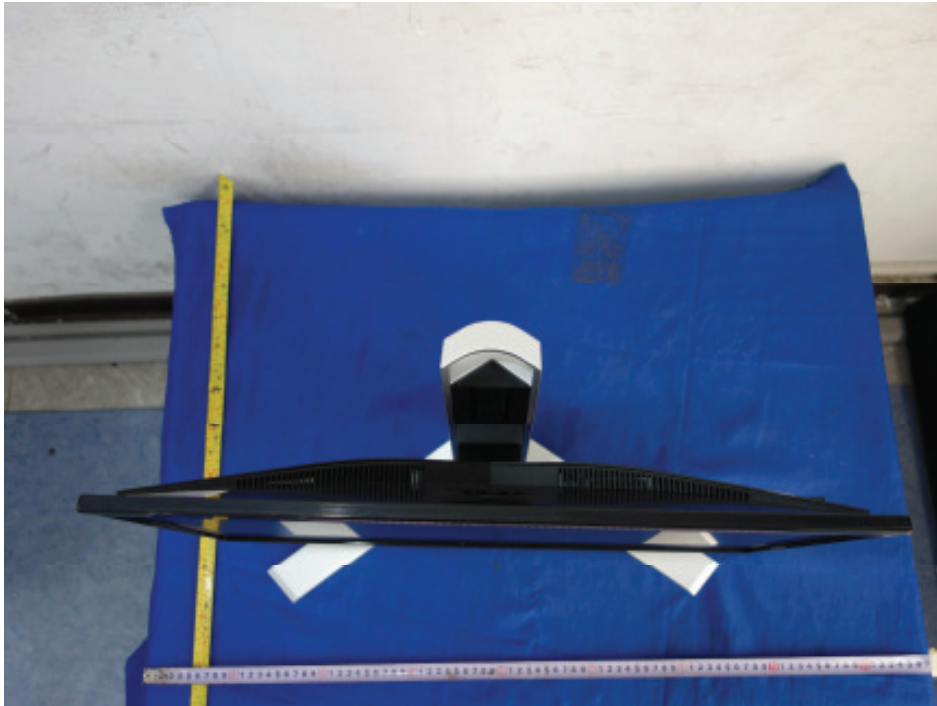

Figure 5. Top view with horizontal position



Figure 6. Front view with vertical position

Product: LCD Monitor

Type Designation: \*\*241\*\*\*\*\*, 238LM000\*\*

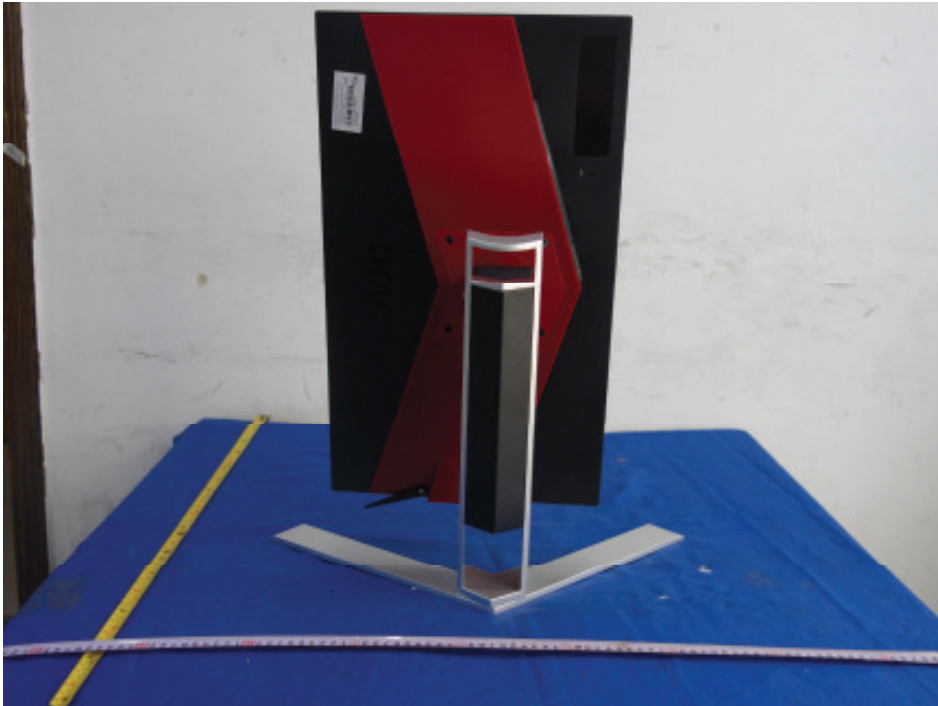

Figure 7. Rear view with vertical position



Figure 8. Side view with vertical position (main board 715G8055 inside)

Product: LCD Monitor

Type Designation: \*\*241\*\*\*\*\*, 238LM000\*\*



Figure 9. Side view with vertical position (main board 715G8083 inside)

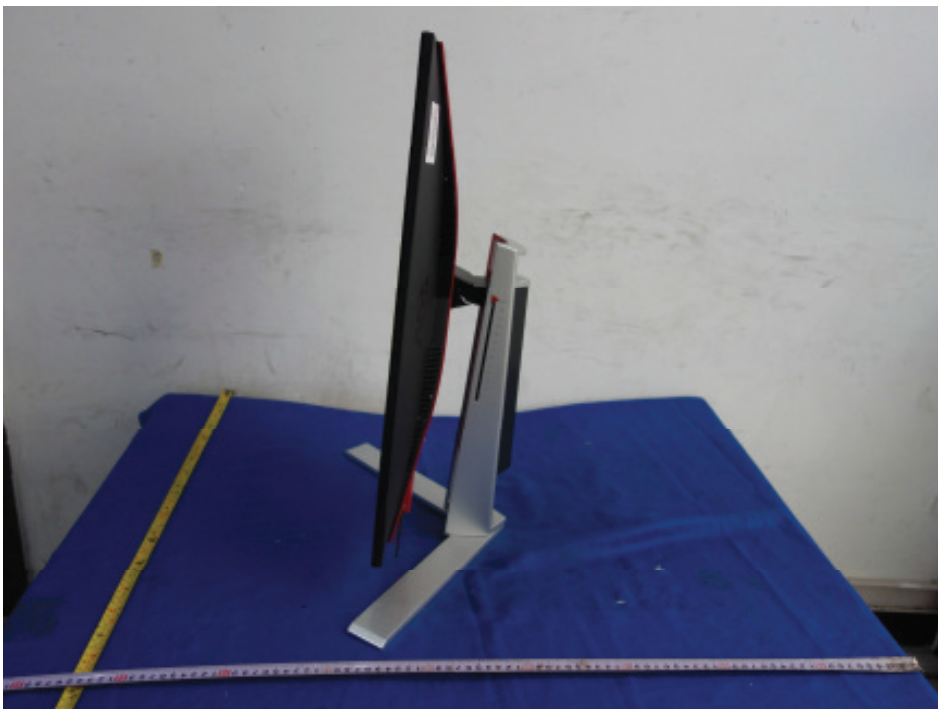

Figure 10. Side view with vertical position

Product: LCD Monitor

Type Designation: \*\*241\*\*\*\*\*, 238LM000\*\*

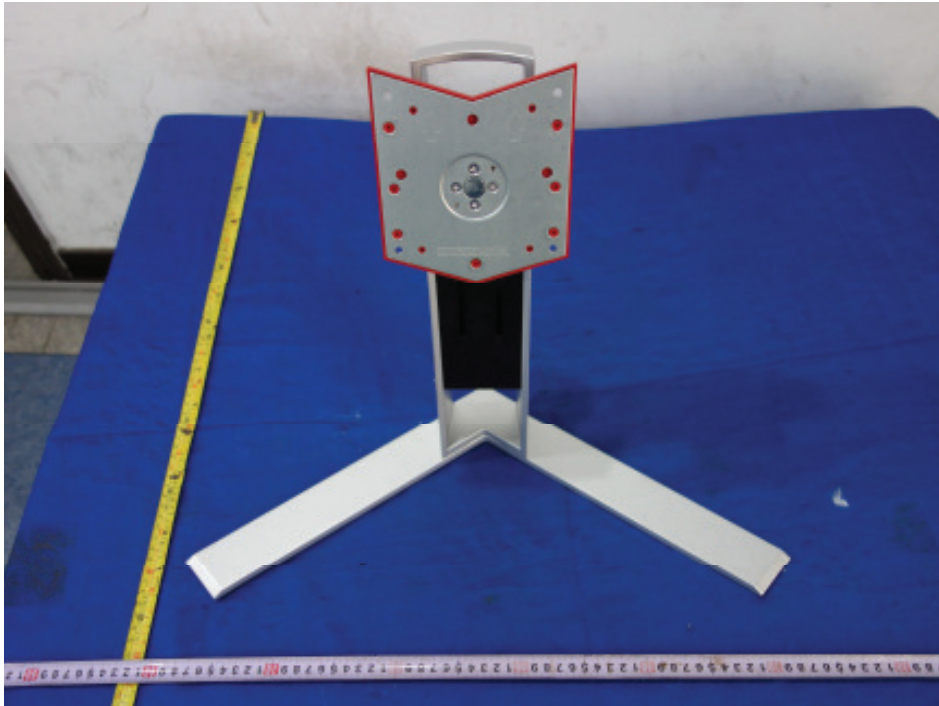

Figure 11. Base stand

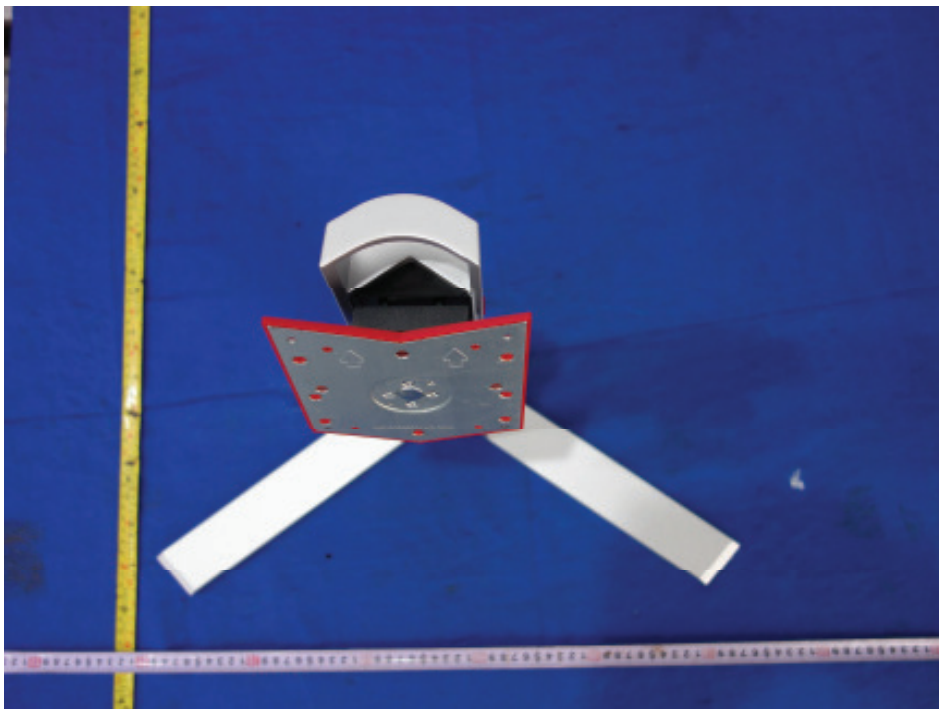

Figure 12. Base stand

Product: LCD Monitor

Type Designation: \*\*241\*\*\*\*\*, 238LM000\*\*

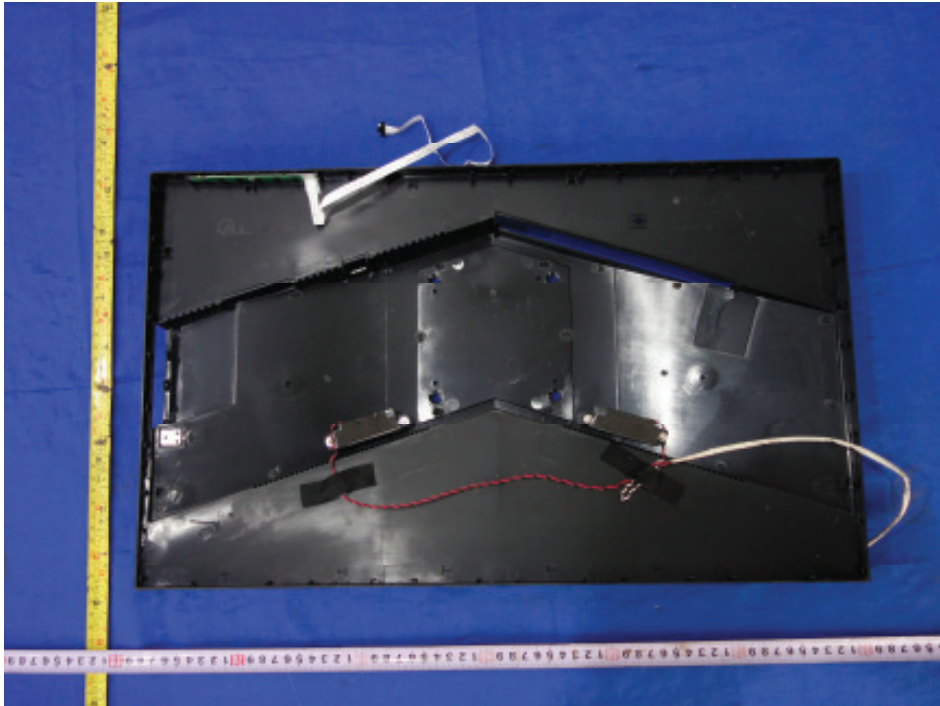

Figure 13. Internal view of rear plastic enclosure



Figure 14. Internal view

Product: LCD Monitor

Type Designation: \*\*241\*\*\*\*\*, 238LM000\*\*

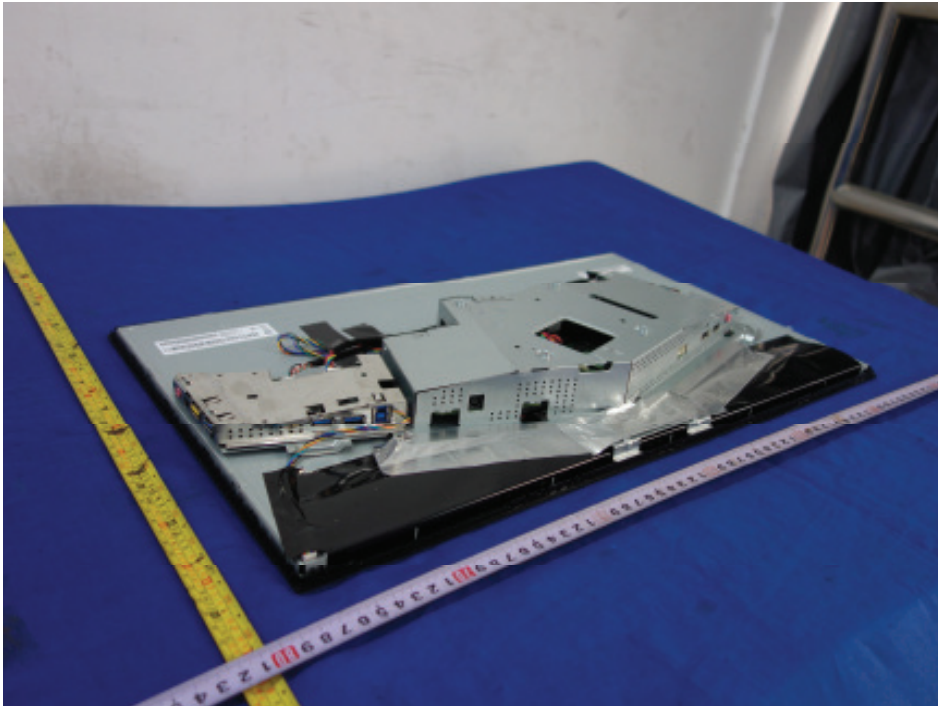

Figure 15. Internal view

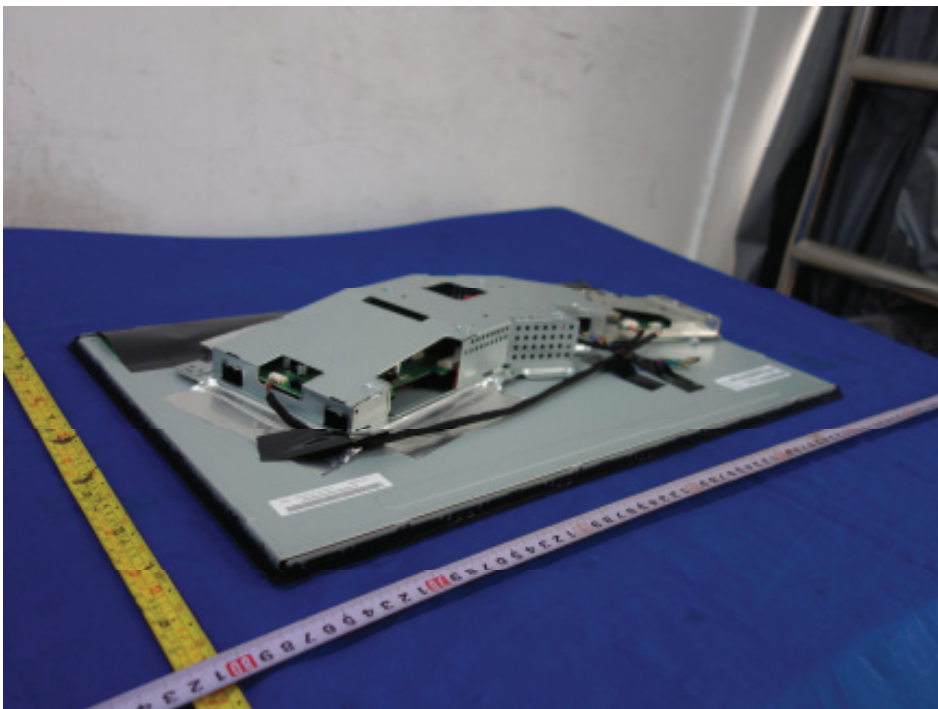

Figure 16. Internal view



Product: LCD Monitor

Type Designation: \*\*241\*\*\*\*\*, 238LM000\*\*



Figure 17. Internal view of metal chassis

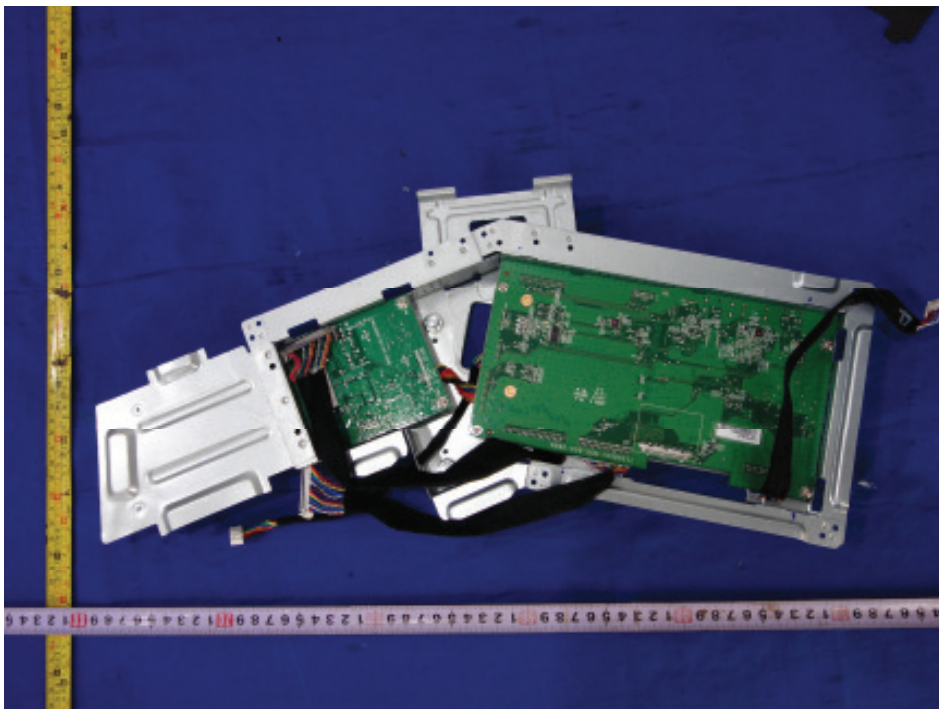

Figure 18. Internal view of metal chassis

Product: LCD Monitor

Type Designation: \*\*241\*\*\*\*\*, 238LM000\*\*

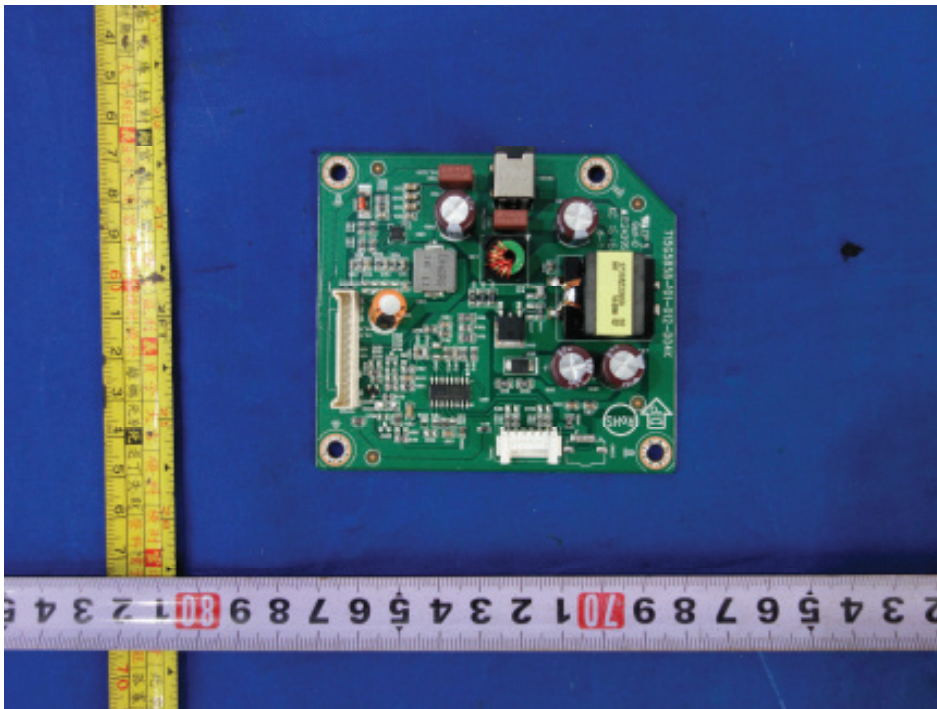

Figure 19. Converter board 715G5858

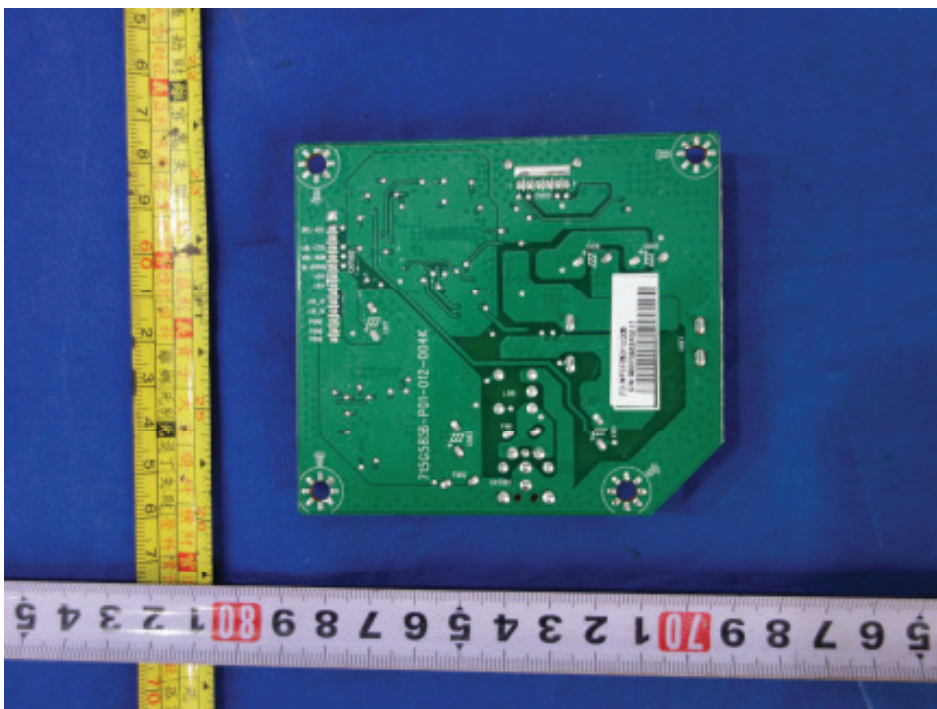

Figure 20. Converter board 715G5858

Product: LCD Monitor

Type Designation: \*\*241\*\*\*\*\*, 238LM000\*\*

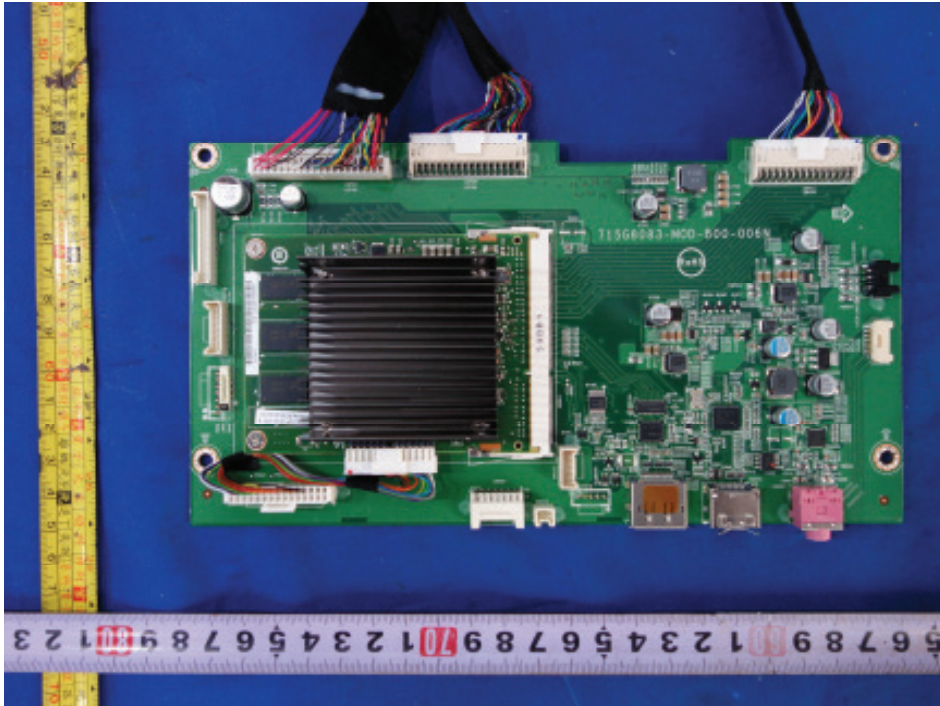

Figure 21. Main board 715G8083

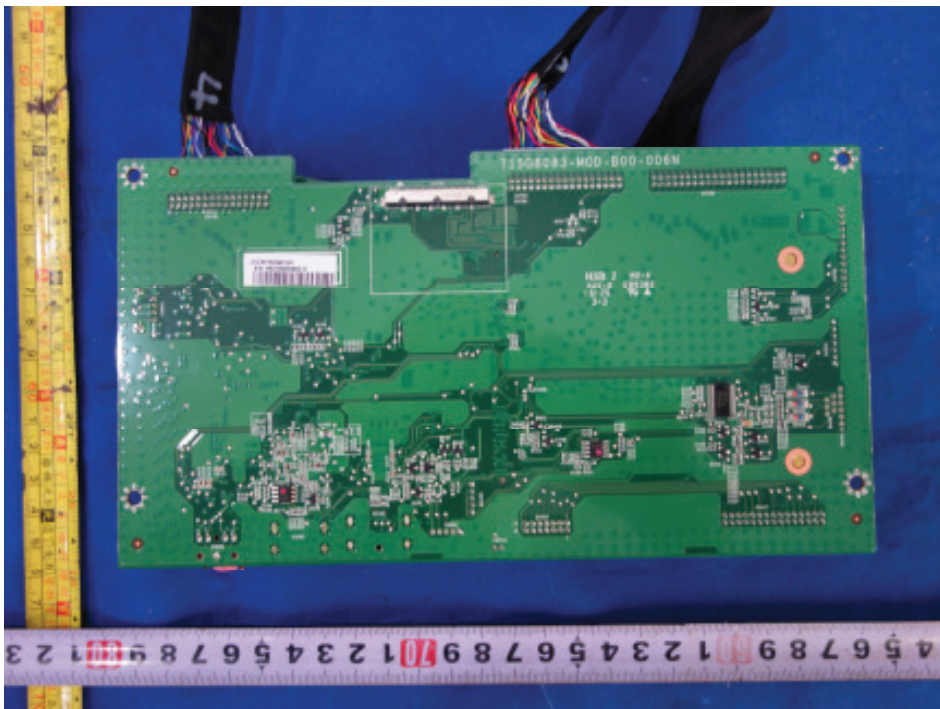

Figure 22. Main board 715G8083

Product: LCD Monitor

Type Designation: \*\*241\*\*\*\*\*, 238LM000\*\*



Figure 23. Main board 715G8055

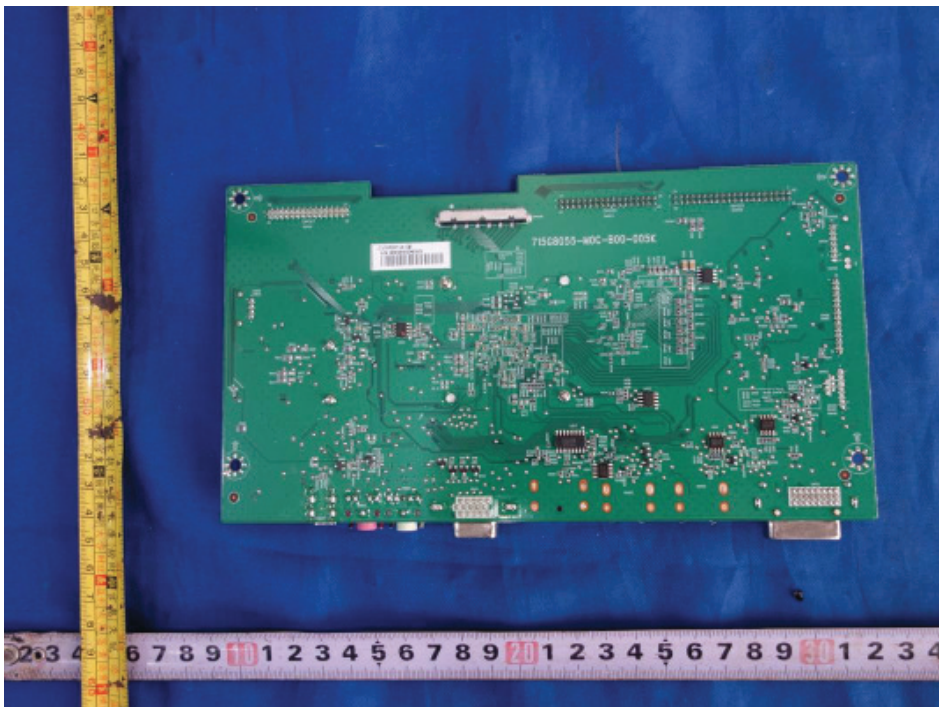

Figure 24. Main board 715G8055

Product: LCD Monitor

Type Designation: \*\*241\*\*\*\*\*, 238LM000\*\*

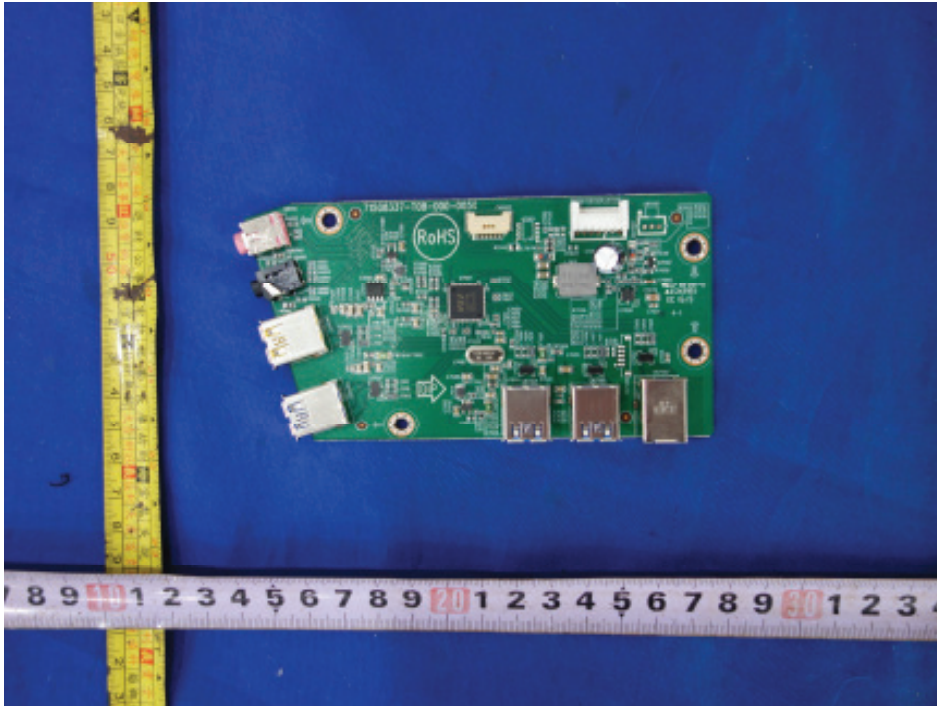

Figure 25. USB board 715G8337

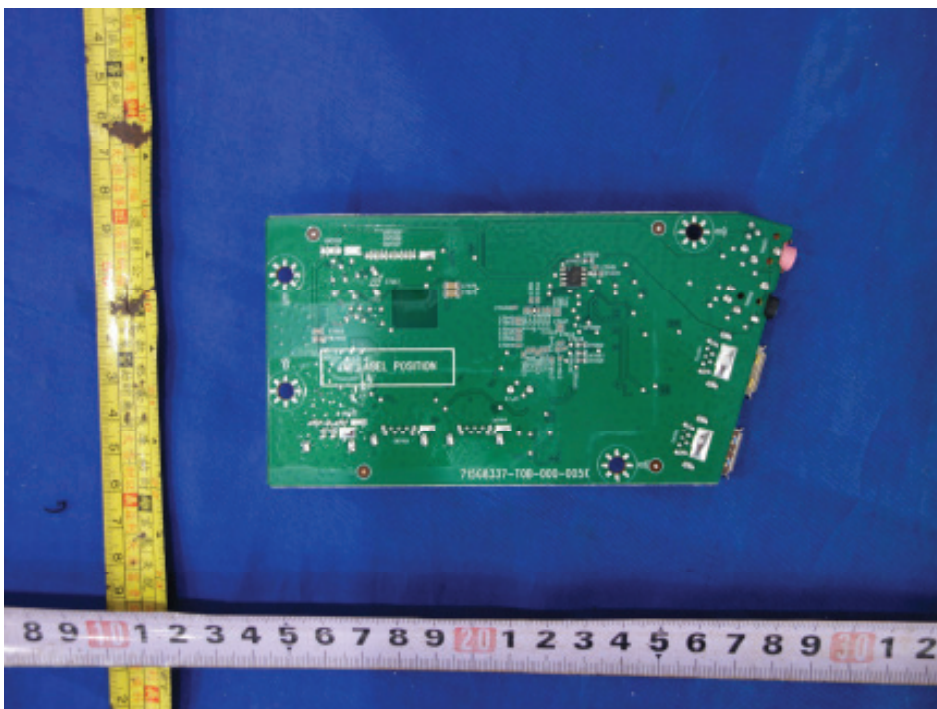

Figure 26. USB board 715G8337